

FINAL ARCHAEOLOGICAL REPORT

32 Smith Street &
93-95 Phillip Street
Parramatta NSW

Volume 6 Photographic Report

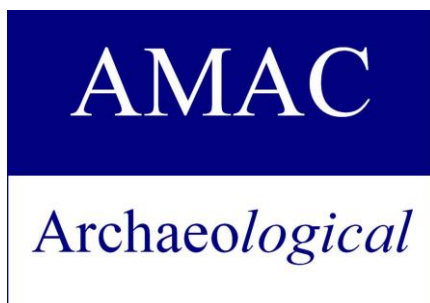

**Martin Carney, Ivana Vetta,
Kelly Strickland, Jaki Baloh,
Prue Newton & Paul Guzman**

Archaeological Management & Consulting
Group

for

**Icon Project Management Pty Ltd
on behalf of GPT RE Ltd**

May 2021

Disclaimer

The veracity of this report is not guaranteed unless it is a complete and original copy.

This report may be inaccurate, incomplete, not original, or modified, if it appears in monochrome form and the signature below is a copy.



*Martin Carney
Director
(mobile 0411 727 395)*



Archaeological Management & Consulting Group

AEGIS HERITAGE Pty Ltd ACN 121 655 020

Ph (02) 9568 6093
Fax (02) 9568 6093
Mob 0411 727 395
E-mail amac@archaeological.com.au

Cover Image

SPP18 AMAC, digital image 8368, Dog burial, OAS-S

Volume 6

CONTENTS

PAGE

19.0 PHOTOGRAPHIC REPORT	1118
19.1 INTRODUCTION	1118
19.1.1 Camera Specifications	1119
19.2 PHOTOGRAPHIC REGISTER	1120
19.2.1 Camera 1	1120
19.2.2 Camera 2	1146
19.3 PHOTOGRAPHIC THUMBNAILS	1177

19.0 PHOTOGRAPHIC REPORT

19.1 INTRODUCTION

This report provides the Photographic Report 32 Smith Street and 93-95 Phillip Street, Parramatta NSW

Icon Project Management Pty Ltd on behalf of GPT RE Ltd commissioned the Archaeological Management and Consulting Group (AMAC) to prepare a Final Archaeological Report. This is the Photographic Report component of this report.

This document and the photographs taken conform to the Heritage NSW guidelines on photographic recording published 2006. This report includes film and digital technology as deemed acceptable by Heritage NSW. A range of digital photographs have been included. The specific requirements on photographic equipment, archivally stable materials and photographic method aim to ensure optimum survival of the photographic record have been met.

Photographs taken at 32 Smith Street and 93-95 Phillip Street, Parramatta NSW were taken as an archival record. They were taken to record the excavation process, stratigraphy, significant artefacts found in-situ and to monitor demolition works. Photographs were taken in both JPEG and CR2 (RAW) file formats.

19.1.1 Camera Specifications

Camera 1

Digital Camera: Canon (SLR) EOS 500D
Lenses: 18-55mm EPS
Megapixels: 15
File Format: JPEG, CR2 (RAW)

Camera 2

Digital Camera: Canon (SLR) EOS 500D
Lenses: 18-55mm EPS
Megapixels: 15
File Format: JPEG, CR2 (RAW)

Photographers: Martin Carney, Ivana Vetta, Kelly Strickland, Jaki Baloh, Emma Williams, Prue Newton, Steve Vasilakis, Sarah Gyngell, Amanpreet Kang, Paul (Paolo) Guzman, Jessica Gallagher, Adam Carr, Coral Hardwick, Matt Byron, Jason Giang, Paulo Pizo (Gonzalez), Alex Slucky, Bernadette Sturgiss, Tom Tavener, Michael Murray, Declan Coman, Adam Pietrzak

19.2 PHOTOGRAPHIC REGISTER

19.2.1 Camera 1

Camera	Frame	Trench	Contexts	Description	Dir	Date	Photographer
1	7564-69	AMAZ1	1041-1045	Final showing rubbish pits	W	03-12-18	K. Strickland
1	7570-77	AMAZ1	1041-1045	Final showing rubbish pits	N	03-12-18	K. Strickland
1	7578-81	AMAZ1	1041-1045	Final showing rubbish pits	E	03-12-18	K. Strickland
1	7582-85	AMAZ1	1041-1045	Eastern half of final showing rubbish pits	S	03-12-18	K. Strickland
1	7586-89	AMAZ1	1041-1045	Western half of final showing rubbish pits	S	03-12-18	K. Strickland
1	7590	OAS-S	1077	Progress shot 1077	W	05-12-18	A. Carr
1	7591	OAS-S	1077	Progress shot 1077	E	05-12-18	A. Carr
1	7592	OAS-S	1077	Features in 1077	W	06-12-18	S. Vasilakis
1	7593	OAS-S	1077	Features in 1077 (Section)	S	06-12-18	S. Vasilakis
1	7594	OAS-S	1077	Features in 1077	S	06-12-18	S. Vasilakis
1	7595	OAS-S	1077	Features in 1077 Post holes	S	06-12-18	S. Vasilakis
1	7596	OAS-S	1077	Features in 1077 postholes/hoe marks	S	06-12-18	S. Vasilakis
1	7597	OAS-S	1077	Features in 1077 hoe marks	S	06-12-18	S. Vasilakis
1	7598	OAS-S	1077	Features in 1077 (3 post holes west end)	S	06-12-18	S. Vasilakis
1	7599	OAS-S	1077	Features in 1077	E	06-12-18	S. Vasilakis
1	7600	OAS-S	1077	Features in 1077 (3 post holes west end)	N	06-12-18	S. Vasilakis
1	7601	OAS-S	1077	Features in 1077 hoe marks	W	06-12-18	S. Vasilakis
1	7602-04	OAS-S		Monitoring	E	06-12-18	M. Carney
1	7605	OAS-S		Monitoring	E	06-12-18	M. Carney
1	7606-07	OAS-S		Monitoring	E	06-12-18	M. Carney
1	7608-09	OAS-S		Monitoring	N	06-12-18	M. Carney
1	7610	OAS-S	1085	Concrete platform	W	06-12-18	S. Vasilakis
1	7611	OAS-S	1085	Concrete platform	E	06-12-18	S. Vasilakis
1	7612-16	OAS-S	1019, 1021, 1032-33	Final SW corner - centre zone	N	06-12-18	K. Strickland
1	7617-7622	OAS-S	1019,1021, 1032-33	Final SW Corner - West side	N	06-12-18	K. Strickland

Camera	Frame	Trench	Contexts	Description	Dir	Date	Photographer
1	7623-7630	OAS-S	1019,1021, 1032-33	Final building 23, Yard Area	S	06-12-18	K. Strickland
1	7631-7636	OAS-S	1019,1021, 1032-33	Final building 23, South Path	W	06-12-18	K. Strickland
1	7637-7645	OAS-S	1019,1021, 1032-33	Final building 23, North path	W	06-12-18	K. Strickland
1	7644-7650	OAS-S	1019,1021, 1032-33	Final building 23, Yard area	W	06-12-18	K. Strickland
1	7651-7657	OAS-S	1019,1021, 1032-33	Final building 23, Yard Area, South side	E	06-12-18	K. Strickland
1	7658-7664	OAS-S	1019,1021, 1032-33	Final building 23, North path	E	06-12-18	K. Strickland
1	7665	OAS-S	1099, 1101, 1103	Post hole (1 of 3)	N	06-12-18	A. Carr
1	7666	OAS-S	1099, 1101, 1103	Post hole (2 of 3)	N	06-12-18	A. Carr
1	7667	OAS-S	1099, 1101, 1103	Post hole (3 of 3)	W	06-12-18	A. Carr
1	7668	OAS-S	1099, 1101, 1103	Post holes (group shot)	S	06-12-18	A. Carr
1	7669-70			Void		06-12-18	
1	7671-72	OAS-S	1097		N	06-12-18	A. Carr
1	7673-74	OAS-S	1097		W	06-12-18	A. Carr
1	7675-81	OAS-S	1196, 1207, 1208	Section - no board	W	07-12-18	E. Williams
1	7682-86	OAS-S	1196, 1207, 1208	Section with board	W	07-12-18	E. Williams
1	7687	OAS-S	1107, 1108	Rectangular Pit	N	07-12-18	A. Carr
1	7688	OAS-S	1107, 1108	Rectangular Pit	E	07-12-18	A. Carr
1	7689-91	OAS-S	1074	Detail of remnant footing [1074]	E	07-12-18	E. Williams
1	7692-95	OAS-S	1074	Detail of remnant footing [1074]	N	07-12-18	E. Williams

Volume 6

Camera	Frame	Trench	Contexts	Description	Dir	Date	Photographer
1	7696-98	OAS-S	1074	Detail of remnant footing [1074]	N	07-12-18	E. Williams
1	7699-7701	OAS-S	1074	Detail of remnant footing [1074]	E	07-12-18	E. Williams
1	7702-05	OAS-S	1074	Detail of remnant footing [1074]	S	07-12-18	E. Williams
1	7706-08	OAS-S	1074	Detail of remnant footing [1074]	N	07-12-18	E. Williams
1	7709-7712	OAS-S	1090, 1021	Detail of features and earlier post hole cuts	N	07-12-18	E. Williams
1	7713-7715	OAS-S	1027	Artefact in 1027	N	07-12-18	A. Kang
1	7716-7719	OAS-S	1027	Artefact in 1027	E	07-12-18	A. Kang
1	7720-7721	OAS-S	1113-1218	Post hole and post-pipe	E	10-12-18	S. Gyngell
1	7722-23	OAS-S	1113-1218	Post hole and post-pipe	N	10-12-18	S. Gyngell
1	7724-26	OAS-S	1113, 1111, 1109	Three postholes aligned N-S	N	10-12-18	S. Gyngell
1	7727-29	OAS-S	1113, 1111, 1109	Three postholes aligned N-S	W	10-12-18	S. Gyngell
1	7730-31	OAS-S	1113, 1111, 1109	Three postholes aligned N-S	E	10-12-18	S. Gyngell
1	7732	OAS-S	1144, 1146, 1221	Post hole cut and post pipes	N	10-12-18	C. Hardwick
1	7734-37	OAS-S	1121, 1123	Cuts 1121 and 1123	N	10-12-18	J. Giang
1	7738	OAS-S	1133, 1135	Posthole cut 1133 and post pipe 1135	N	10-12-18	J. Giang
1	7739	OAS-S	1177	Pit cut 1177 after removal of 1178	N	10-12-18	M. Byron
1	7740	OAS-S	1147, 1123	Posthole 1147 and stakehole 1223	E	10-12-18	C. Hardwick
1	7741-44	OAS-S	1184, 1124	Posthole cut (wrong number/date on board)	N	10-12-18	J. Giang
1	7745-46	OAS-S	1184, 1124	Posthole cut 1223 and surrounding fill 1184	N	11-12-18	J. Giang
1	7747	OAS-S	1038	Post hole	N	11-12-18	A. Carr
1	7748	OAS-S	1154	Posthole 1154 post-ex	S	11-12-18	C. Hardwick
1	7749	OAS-S	1142	Posthole 1142 mid-ex	N	11-12-18	C. Hardwick
1	7750	OAS-S	1139	Post hole 1139 post-ex	N	11-12-18	C. Hardwick
1	7751	OAS-S	1133	Post hole 1133 post ex packing	N	11-12-18	J. Giang
1	7752-53	OAS-S	1028	Barrel hoop	N	11-12-18	E. Williams
1	7754-56	OAS-S	1028	Barrel hoop	N	11-12-18	E. Williams

Camera	Frame	Trench	Contexts	Description	Dir	Date	Photographer
1	7757-58	OAS-S	1144, 1174	Post hole 1144 and post pipe	S	11-12-18	C. Hardwick
1	7759	OAS-S	1215	Post ex of pit 1215		11-12-18	J. Giang
1	7760-63	OAS-S	1186, 1163	Hoe marks 1163 and 1186 overall	E	11-12-18	E. Williams
1	7764-68	OAS-S	1186, 1163	Hoe marks 1163 and 1186 overall (wrong north arrow)	W	11-12-18	E. Williams
1	7769-72	OAS-S	1186, 1163	Hoe marks 1163 and 1186 overall (correct north arrow)	W	11-12-18	E. Williams
1	7773-76	OAS-S	1186, 1163	Detail of hoe marks east end	N	11-12-18	E. Williams
1	7777-79	OAS-S	1186, 1163	Detail of hoe marks west end	N	11-12-18	E. Williams
1	7780	OAS-S	1144, 1174	Post hole 1144 and post pipe 1174, post ex	S	11-12-18	C. Hardwick
1	7781	OAS-S	1127	Pit cut 1127 post ex	N	11-12-18	J. Giang
1	7782	OAS-S	1164, 1167, 1169	Mid ex of post holes	N	11-12-18	M. Byron
1	7783-84	OAS-S	1184	After removal of fill 1184	N	11-12-18	J. Giang
1	7785-88	OAS-S	1027	After removal of 1027	N	11-12-18	A. Kang
1	7789	OAS-S	1156, 1259	Post hole 1156 and post pipe 1259	W	12-12-18	C. Hardwick
1	7790-91	OAS-S	1171, 1180, 1182, 1251	Group of depressions/post holes	W	12-12-18	C. Hardwick
1	7792	OAS-S	1164, 1167, 1169	Post ex of post holes	N	12-12-18	M. Byron
1	7793	OAS-S	1164, 1167, 1169	Post ex of post holes	E	12-12-18	M. Byron
1	7794	OAS-S		Building 7 progress	W	12-12-18	A. Carr
1	7795	OAS-S		Building 7 progress west side	N	12-12-18	A. Carr
1	7796-97	OAS-S		Building 7 progress	N	12-12-18	A. Carr
1	7798	OAS-S		Row of post holes in centre	N	12-12-18	A. Carr
1	7799-7800	OAS-S		Building 7 progress west third	S	12-12-18	E. Williams
1	7801-7805	OAS-S		Building 7 progress central third	S	12-12-18	E. Williams
1	7806-7808	OAS-S		Building 7 progress eastern third	S	12-12-18	E. Williams
1	7808-7811	OAS-S		Building 7 progress western third	S	12-12-18	E. Williams

Camera	Frame	Trench	Contexts	Description	Dir	Date	Photographer
1	7812-7813	YAS	1420	Square A1 progress	S	14-12-18	S. Gyngell
1	7814-7815	YAS	1420	Square A1 progress	E	14-12-18	S. Gyngell
1	7816-7817	YAS	1421	Square B2 progress	S	14-12-18	S. Vasilakis
1	7818-7819	YAS	1421	Square B2 progress	E	14-12-18	S. Vasilakis
1	7821-7822	YAS	1421	Square B1 progress	N	17-12-18	S. Gyngell
1	7823-7824	YAS	1421	Square B1 progress	E	17-12-18	S. Gyngell
1	7825	YAS	1422	Square A5 ARO 1422	E	17-12-18	M. Byron
1	7826-27	YAS	1420-1421	Squares A1, A2, B1, B2	N	17-12-18	P. Guzman
1	7828-29	YAS	1421	Square A2	E	17-12-18	P. Guzman
1	7830-31	YAS	1421	Square B3	E	17-12-18	J. Giang
1	7832-33	YAS	1421	Square B3	N	17-12-18	J. Giang
1	7834-35	OAS-S	1284, 1448, 1449	Final	N	17-12-18	E. Williams
1	7836-38	OAS-S	1284, 1448, 1449	Final	W	17-12-18	E. Williams
1	7839-40	OAS-S	1265-1266	Overall shot of 1265 and 1266	S	17-12-18	A. Kang
1	7841	OAS-S	1265-1266	North section detail shot of 1265 and 1266	S	17-12-18	A. Kang
1	7842-45	OAS-S	1265-1266	General shot of 1265 and 1266	N	17-12-18	A. Kang
1	7846-47	OAS-S	1265-1266	Detail shot of southern portion of 1265	N	17-12-18	A. Kang
1	7848-50	OAS-S	1265-1266	Detail of circular pavement on northern end of 1265 and 1266	S	17-12-18	A. Kang
1	7851-53	OAS-S	1265-1266	Detail of northern section of 1265 and 1266	W	17-12-18	J. Giang
1	7854	YAS	1422	Square B5, 144 Aro 1259	S	18-12-18	M. Byron
1	7855-56	YAS	1424	Square C2	N	18-12-18	P. Guzman
1	7857-58	OAS-S	1455, 1457	Post hole and post-pipe	E	18-12-18	S. Gyngell
1	7859-60	YAS	1455, 1457	Post hole and post-pipe	N	18-12-18	S. Gyngell
1	7861-62	YAS	1423	Square B5 ARO 1422	S	18-12-18	M. Byron
1	7863	OAS-S	1422	Square A2 ARO 1269	W	18-12-18	M. Byron
1	7864	OAS-S	1499, 1502	Post hole and post-pipe	W	19-12-18	A. Carr
1	7865	OAS-S	1499, 1502	Post hole and post-pipe	N	19-12-18	A. Carr

Camera	Frame	Trench	Contexts	Description	Dir	Date	Photographer
1	7866-68	OAS-S	1465	Rectangular post hole	E	19-12-18	S. Gyngell
1	7869-70	OAS-S	1465	Rectangular post hole	N	19-12-18	S. Gyngell
1	7871	OAS-S	1477, 1497	Two post holes	S	19-12-18	J. Giang
1	7872	OAS-S	1477, 1497	Two post holes	W	19-12-18	J. Giang
1	7873-75	OAS-S	1539	Small pit	N	19-12-18	E. Williams
1	7876-78	OAS-S	1543	Small pit	N	19-12-18	E. Williams
1	7879-7880	OAS-S	1458, 1463, 1465, 1467	Four postholes/pits	N	19-12-18	S. Gyngell
1	7881-7882	OAS-S	1458, 1463, 1465, 1467	Four postholes/pits	E	19-12-18	S. Gyngell
1	7883-84	OAS-S	1463, 1465, 1467, 1542	Three post holes with one post pipe	E	19-12-18	S. Gyngell
1	7885-87	OAS-S	1549	Small cut	S	19-12-18	E. Williams
1	7888-0	OAS-S	1424	Square C1 down to yellow sand	N	20-12-18	S. Vasilakis
1	7892-94	OAS-S	1424		W	20-12-18	S. Vasilakis
1	7895	YAS	1422	Square B4 ARO 1269	W	20-12-18	M. Byron
1	7896-98	YAS	1422	Square C5 ARO 1260	N	20-12-18	J. Giang
1	7899	YAS	1422	Square C3 ARO 1269	S	20-12-18	M. Byron
1	7900-02	YAS	1423	Square C5 ARO 1424	N	20-12-18	J. Giang
1	7903-05	YAS	1423	Square C5 ARO 1424	W	20-12-18	J. Giang
1	7906-07	YAS	1428	Square C5 Circular feature with brick	E	20-12-18	S. Vasilakis
1	7909-19	YAS	1425, 1574	Overview of squares A1-A3, B1-3, C1-3 showing relationship of 1425 and 1574 om 1424	N	20-12-18	I. Vetta
1	7910-11	YAS	1425, 1574	Overview of squares A1-A3, B1-3, C1-3 showing relationship of 1425 and 1574 om 1424	E	20-12-18	I. Vetta
1	7912-13	YAS	1425, 1574	Overview of squares A2-4, B2-4, C2-4 showing relationship of 1425 and 1574 om 1424	E	20-12-18	I. Vetta
1	7914-15	YAS	1427	South facing section of C4	N	20-12-18	I. Vetta
1	7916-18	YAS	1580	A5 general with features outlined	S	20-12-18	S. Vasilakis
1	7919-20	YAS	1585	C2 Detail Shot	N	20-12-18	P. Guzman

Camera	Frame	Trench	Contexts	Description	Dir	Date	Photographer
1	7921	YAS	1422	C4 ARO 1269	W	20-12-18	M. Byron
1	7922-30	YAS		General work shots		21-12-18	
1	7931	OAS-S	1433, 1434, 1538	Rear yard building 15	W	07-01-19	A. Carr
1	7932-33	OAS-S	1433, 1434, 1538	Rear yard building 15 (from above)	W	07-01-19	A. Carr
1	7934	OAS-S	1433, 1434, 1538	Rear yard building 15 detail	S	07-01-19	A. Carr
1	7935	OAS-S	1433, 1434, 1538	Rear yard building 15 detail	S	07-01-19	A. Carr
1	7936	OAS-S	1538	Rear yard building 15 section detail	N	07-01-19	A. Carr
1	7937	OAS-S	1460	Rear yard building 15 section detail	S	07-01-19	A. Carr
1	7938-39	OAS-S	1433, 1434, 1538	Rear yard building 15 long section shot	E	07-01-19	A. Carr
1	7940-42	YAS		YAS Final	N	07-01-19	C. Hardwick
1	7943	YAS		YAS Final	E	07-01-19	C. Hardwick
1	7944	YAS		YAS Final	S	07-01-19	C. Hardwick
1	7945	YAS		YAS Final - northern third	W	07-01-19	C. Hardwick
1	7946	YAS		YAS Final - central third	W	07-01-19	C. Hardwick
1	7947	YAS		YAS Final - southern third	W	07-01-19	C. Hardwick
1	7948	YAS		YAS - southern section square B1	S	07-01-19	C. Hardwick
1	7949	YAS		YAS - east section square C2	E	07-01-19	C. Hardwick
1	7950	YAS		YAS - north section square A5	N	07-01-19	C. Hardwick
1	7951-52	YAS		YAS - west section square A2	W	07-01-19	C. Hardwick
1	7953-55	OAS-S		Western end building 7	N	08-01-19	J. Giang
1	7956-57	OAS-S		Western end building 7	S	08-01-19	J. Giang
1	7958-59	YAS	1571, 1263-66	S/Stone paving west of YAS	S	08-01-19	J. Giang
1	7960	YAS	1571, 1263-66	YAS Final	SE	08-01-19	J. Giang
1	7961-62	YAS	1571, 1263-66	YAS Final	S	08-01-19	J. Giang
1	7963-64	YAS	1571, 1263-66	YAS Final	E	08-01-19	J. Giang

Camera	Frame	Trench	Contexts	Description	Dir	Date	Photographer
1	7965-66	YAS	1571, 1263-66	YAS Final	NW	08-01-19	J. Giang
1	7967	OAS-S	1387, 1377, 1390	Post holes 1377, 1387, 1390	S	08-01-19	C. Hardwick
1	7968	OAS-S	1377, 1379	Post hole 1388 and post pipe 1379, post ex of posthole	S	08-01-19	C. Hardwick
1	7969	OAS-S	1387, 1389	Post hole 1387 and post pipe 1389, post ex of post hole	N	08-01-19	C. Hardwick
1	7970	OAS-S	1390	Post hole 1390, post ex	S	08-01-19	C. Hardwick
1	7971-72	OAS-S	1349, 1346	Post hole 1349 and 1346	W	08-01-19	P. Newton
1	7973-74	OAS-S	1349, 1346	Post hole 1349 and 1346	S	08-01-19	P. Newton
1	7975-76	OAS-S	1352	Post hole 1352	W	08-01-19	P. Newton
1	7977-79	OAS-S	1352	Post hole 1352	S	08-01-19	P. Newton
1	7980	OAS-S	1632	Post hole 1632 w/ post pipe 1652, post ex of p-pipe	N	08-01-19	C. Hardwick
1	7981-82	OAS-S	1650	Post hole 1650 post ex	N	08-01-19	C. Hardwick
1	7983-85	OAS-S	1634	Post hole 1634 ARO post pipe	E	09-01-19	J. Giang
1	7986	OAS-S	1387	Post hole 1387 post-ex	N	09-01-19	C. Hardwick
1	7987	OAS-S	1387	Post hole 1387 post-ex	S	09-01-19	C. Hardwick
1	7988	OAS-S	1632	Post hole 1632 post-ex	S	09-01-19	C. Hardwick
1	7989-90	OAS-S	1377, 1387, 1390, 1632, 1650	Relationship photo of post-holes 1372, 1387, 1390, 1632, 1650	S	09-01-19	C. Hardwick
1	7991-93	OAS-S	1346, 1349	Post hole 1346 and post hole 1349, post ex	N	09-01-19	P. Newton
1	7994-95	OAS-S	1346, 1349	Post hole 1346 and post hole 1349, post ex	E	09-01-19	P. Newton
1	7996-97	OAS-S	1352	Post hole 1532 post ex	N	09-01-19	P. Newton
1	7998-99	OAS-S	1352	Post hole 1532 post ex	W	09-01-19	P. Newton
1	8000-01	OAS-S	1374	Post hole 1374 ARO packing and post pipe	E	09-01-19	J. Giang
1	8002-03	OAS-S	1630, 1510	Post hole 1630 post ex with brick structure 1510	N	09-01-19	C. Hardwick
1	8004-05	OAS-S	1374, 1379	Post holes 1374 and 1379 ARO packing and post pipes	E	09-01-19	J. Giang

Camera	Frame	Trench	Contexts	Description	Dir	Date	Photographer
1	8006-13	YAS	1270, 1424, 1587, 1571	South sectional final	S	09-01-19	K. Strickland
1	8014	OAS-S	1147	Post hole 1147 ARO packing	W	09-01-19	S. Gyngell
1	8015	OAS-S	1147	Post hole 1147 ARO packing	N	09-01-19	S. Gyngell
1	8016-8017	OAS-S	1355	Post hole 1355	W	09-01-19	P. Newton
1	8017-19	OAS-S	1355	Post hole 1355	S	09-01-19	P. Newton
1	8020-21	OAS-S	1382	Post hole 1382	W	09-01-19	J. Giang
1	8022-23	OAS-S	1385	Post hole 1385	S	09-01-19	P. Guzman
1	8024	OAS-S	1385	Post hole 1385	W	09-01-19	P. Guzman
1	8025-26	OAS-S	1367	Post hole 1367	N	09-01-19	P. Guzman
1	8027	OAS-S	1367	Post hole 1367	W	09-01-19	P. Guzman
1	8028-29	OAS-S	1369	Post hole 1369	W	09-01-19	P. Guzman
1	8030-31	OAS-S	1372	Post hole 1372	E	09-01-19	P. Guzman
1	8032-33	OAS-S	1355, 1654	Post hole 1355 and post pipe 1654	W	09-01-19	P. Newton
1	8034-35	OAS-S	1355, 1654	Post hole 1355 and post pipe 1654	S	09-01-19	P. Newton
1	8036-37	OAS-S	1367, 1359, 1642	Post hole final	S	09-01-19	E. Williams
1	8038-39	OAS-S	1357, 1359, 1642	Post hole finals	W	09-01-19	E. Williams
1	8040-41	OAS-S	1634	Post hole 1634 ARO post pipe	E	09-01-19	J. Giang
1	8042-43	OAS-S	1313-1314	Post hole 1313-1314	N	09-01-19	B. Sturgiss
1	8044	OAS-S				09-01-19	
1	8045	OAS-S	1322, 1324	Post hole 1322 post ex of p/pipe 1324	E	09-01-19	C. Hardwick
1	8046	OAS-S	1325, 1327	Post hole 1325 post ex of p/pipe 1327	N	09-01-19	C. Hardwick
1	8047-08	OAS-S	1355		W	09-01-19	P. Newton
1	8049-50	OAS-S	1355	Post hole 1355 post ex	S	09-01-19	P. Newton
1	8051	OAS-S	1337	Post hole 1337 post ex	N	09-01-19	
1	8052	OAS-S	1337	Post hole 1337 post ex	N	09-01-19	
1	8053	OAS-S	1337	Post hole 1337 post ex	N	09-01-19	

Camera	Frame	Trench	Contexts	Description	Dir	Date	Photographer
1	8054-55	OAS-S	1342, 1655	Post holes 1342 (partially excavated) and 1655 (unex)	S	09-01-19	P. Guzman
1	8056-58	OAS-S	Rear yard	Building 15, rear yard south end	W	10-01-19	P. Guzman
1	8089-61	OAS-S	Rear yard	Building 15, rear yard north end	W	10-01-19	P. Guzman
1	8062-66	OAS-S	Rear yard	Building 15, rear yard eastern end	S	10-01-19	P. Guzman
1	8067-71	OAS-S	Rear yard	Building 15, rear yard western end	S	10-01-19	P. Guzman
1	8072-73	OAS-S	Rear yard	Building 15, rear yard western end	N	10-01-19	P. Guzman
1	8074	OAS-S	Rear yard	Void		10-01-19	
1	8075-78	OAS-S	Rear yard	Building 15, rear yard eastern end	N	10-01-19	P. Guzman
1	8079-81	OAS-S	Rear yard	Building 15, rear yard south end	E	10-01-19	P. Guzman
1	8082-84	OAS-S	Rear yard	Building 15, rear yard north end	E	10-01-19	P. Guzman
1	8085-86	OAS-S	1246, 1247, 1399, 1228	Building 14 general shot	N	11-01-19	P. Newton
1	8087-89	OAS-S	1246, 1247, 1399, 1228	Building 14 general shot	N	11-01-19	P. Newton
1	8090-92	OAS-S	1246, 1247, 1399, 1228	Building 14 general shot	NE	11-01-19	C. Hardwick
1	8093-94	OAS-S	1246, 1235, 1236	Fireplace 1235 in NW of building 14	N	11-01-19	P. Newton
1	8095-96	OAS-S	1246, 1235, 1236	North west room of building 14 w/fireplace 1235	W	11-01-19	P. Newton
1	8097-98	OAS-S	1236, 1235	Aerial of fireplace in NW of building 14	W	11-01-19	P. Newton
1	8099-8101	OAS-S	1236, 1235	Aerial of fireplace in NW of building 14	N	11-01-19	C. Hardwick
1	8102-03	OAS-S	1236	South facing section under brick part of fireplace in NW building 14	N	11-01-19	P. Newton
1	8104-05	OAS-S	1236	South facing section under brick part of fireplace in NW building 14	N	11-01-19	P. Newton
1	8106-07	OAS-S	1235, 1236	South facing section under brick part of fireplace in NW building 14	W	11-01-19	C. Hardwick
1	8108-09	OAS-S	1235, 1236	South facing section under brick part of fireplace in NW building 14	W	11-01-19	C. Hardwick

Volume 6

Camera	Frame	Trench	Contexts	Description	Dir	Date	Photographer
1	8110-11	OAS-S	1736, 1246	NE of building 14 w/fireplace 1736	N	11-01-19	P. Newton
1	8112-13	OAS-S	1736, 1246	NE of building 14 w/fireplace 1736	E	11-01-19	P. Newton
1	8114-16	OAS-S	1736, 1246	Aerial of fireplace 1737 in NE of building 14	E	11-01-19	P. Newton
1	8117-18	OAS-S	1736	South facing section of fireplace 1736	N	11-01-19	C. Hardwick
1	8119-20	OAS-S	1736	South facing section of fireplace 1736	N	11-01-19	C. Hardwick
1	8121	OAS-S	1736	East facing section of fireplace 1737 (wrong arrow)	W	11-01-19	P. Newton
1	8122-23	OAS-S	1736	East facing section of fireplace 1737 (wrong arrow)	W	11-01-19	P. Newton
1	8124-26	OAS-S	1736, 1246, 1247	Overhead of corner to east of fireplace 1737	N	11-01-19	P. Newton
1	8127-29	OAS-S	1736, 1246, 1247	Aerial of corner to west of fireplace 1734 with cut for 1246 wall	N	11-01-19	P. Newton
1	8130-32	OAS-S	1246, 1247, 1228, 1399	General shot of building 14	S	11-01-19	P. Newton
1	8133-36	OAS-S	1246, 1247, 1228, 1399	General shot of building 14	SW	11-01-19	P. Newton
1	8137-38	OAS-S	1247, 1399, 1229	Overview of SE room of building 14	E	11-01-19	P. Newton
1	8139-40	OAS-S	1247, 1399, 1229	Overview of SE room of building 14	S	11-01-19	P. Newton
1	8141-42	OAS-S	1247, 1399, 1229	Overview of SW room of building 14	S	11-01-19	C. Hardwick
1	8143-45	OAS-S	1247, 1399, 1229	Overview of SW room of building 14	W	11-01-19	C. Hardwick
1	8146-50	OAS-S	1226, 1228 Sondage	Aerial of sondage in SW corner of building 14	S	11-01-19	P. Newton
1	8158-83	OAS-S	1226, 1228	Aerial of sondage in SW corner of building 14	W	11-01-19	P. Newton
1	8154-55	OAS-S	1226, 1228	Section detail of sondage in SW corner of building 14	W	11-01-19	P. Newton

Volume 6

Camera	Frame	Trench	Contexts	Description	Dir	Date	Photographer
1	8156-58	OAS-S	1232, 1233	Detail of s/stone below c/walls 1232, 1233 of NW corner building 14	N	11-01-19	C. Hardwick
1	8159-62	OAS-S	1233	Detail of s/stone below wall 1233 (wrong arrow)	W	11-01-19	C. Hardwick
1	8163-64	OAS-S	1233	Detail of s/stone below wall 1233	W	11-01-19	C. Hardwick
1	8165-66	OAS-S	1232	Detail of s/stone below wall 1232	N	11-01-19	C. Hardwick
1	8167-68	OAS-S	1232	Detail of s/stone below wall 1232	N	11-01-19	C. Hardwick
1	8169-72	OAS-S	1247	Section of s/stone wall 1247 in building 14, NE room	E	11-01-19	C. Hardwick
1	8173-76	OAS-S	1247	Section of s/stone wall 1247 in building 14, SE room	E	11-01-19	C. Hardwick
1	8177-80	OAS-S	1229	Section of s/stone wall 1229 in centre of building 14 from inside SE room	N	11-01-19	C. Hardwick
1	8181-83	OAS-S	1229	Section of s/stone wall 1229 in centre of building 14 from inside SW room	N	11-01-19	C. Hardwick
1	8184	OAS-S	1228	Section of s/stone wall 1228 in SW room (wrong arrow)	S	11-01-19	C. Hardwick
1	8185-88	OAS-S	1228	Section of s/stone wall 1228 in SW room	S	11-01-19	C. Hardwick
1	8189-90	OAS-S	1339	Section of s/stone wall 1228 in SE room	S	11-01-19	C. Hardwick
1	8191-98	OAS-S	1399, 1228	Overview of walls 1399 1228 1246 in building 14	E	11-01-19	P. Newton
1	8199-8201	OAS-S	Building 13	Overhead photo of room layout	NW	11-01-19	B. Sturgiss
1	8202-03	OAS-S	Building 13	overhead from the NE	NE	11-01-19	B. Sturgiss
1	8204	OAS-S	Building 13	overhead from the NW direction NE room	N	11-01-19	B. Sturgiss
1	8205-06	OAS-S	Building 13	overhead of NE room	N	11-01-19	B. Sturgiss
1	8207-08	OAS-S	Building 13 yard	Overhead of the east yard	E	11-01-19	B. Sturgiss
1	8209-10	OAS-S	Building 13	Overhead of full room view	E	11-01-19	B. Sturgiss
1	8211-8212	OAS-S	Buidling 13	Overhead shot of building 13 SW room	S	11-01-19	A. Carr
1	8213	OAS-S	Building 13, SW Room	Overhead shot building 13 SW room	E	11-01-19	A. Carr
1	8214	OAS-S	Building 13, SW Room	Overhead shot building 13 SW room	W	11-01-19	P. Newton

Camera	Frame	Trench	Contexts	Description	Dir	Date	Photographer
1	8215-16	OAS-S	1626	Post hole 1626 with wooden post	S	14-01-19	P. Newton
1	8217-18	OAS-S	1626	Post hole 1626 with wooden post	E	14-01-19	P. Newton
1	8219-20	OAS-S	1623	Post hole 1623 w/ wooden post 1625	N	14-01-19	P. Newton
1	8221-23	OAS-S	1623	Post hole 1623 w/ wooden post 1625	E	14-01-19	A. Carr
1	8224	OAS-S	1746	NE room building 14 ARO fireplace	N	14-01-19	A. Carr
1	8225-27	OAS-S	1746	NE room building 14 ARO fireplace	E	14-01-19	P. Newton
1	8228-35	OAS-S	Blg 4 rear yard	Rear yard building 4 west	N	14-01-19	P. Newton
1	8236-39	OAS-S	Blg 4 rear yard	Rear yard building 4 west	W	15-01-19	P. Guzman
1	8240-41	OAS-S	Blg 4 rear yard	Rear yard building 4 west, western section	N	15-01-19	P. Guzman
1	8242-43	OAS-S	Blg 4 rear yard	Rear yard building 4 west, eastern section	N	15-01-19	P. Guzman
1	8244-46	OAS-S	Blg 4 rear yard	Rear yard building 4 west, southern section	W	15-01-19	P. Guzman
1	8247-49	OAS-S	Blg 4 rear yard	Rear yard building 4 west, northern section	W	15-01-19	P. Guzman
1	8250-51	OAS-S	Blg 4 rear yard	Rear yard building 4 west, western section	S	15-01-19	P. Guzman
1	8252-53	OAS-S	Blg 4 rear yard	Rear yard building 4 west, eastern section	S	15-01-19	P. Guzman
1	8254	OAS-S	Blg 4 rear yard	Rear yard building 4 west, middle section	E	15-01-19	P. Guzman
1	8255-56	OAS-S	Blg 4 rear yard	Rear yard building 4 west, southern section	E	15-01-19	P. Guzman
1	8257-60	OAS-S	Blg 4 rear yard	Rear yard building 4 west, detail of northern s/stone wall	E	15-01-19	P. Guzman
1	8264-63	OAS-S	1746, 1759, 1757	General shot	S	15-01-19	D. Coman
1	8254-65	OAS-S	1746, 1759, 1757	Error	N	15-01-19	D. Coman
1	8266-67	OAS-S	1746, 1759, 1757	General shot	N	15-01-19	D. Coman
1	8268-69	OAS-S	1746, 1759, 1757	General shot	W	15-01-19	D. Coman
1	8270	OAS-S	1746, 1759, 1757	Error	S	15-01-19	D. Coman
1	8271-72	OAS-S	1746, 1759, 1757	Close up of NE corner	S	15-01-19	D. Coman

Camera	Frame	Trench	Contexts	Description	Dir	Date	Photographer
1	8273-74	OAS-S	1746, 1759, 1757	Close up of NW corner	S	15-01-19	D. Coman
1	8275-77	OAS-S	1746, 1759, 1757	Close up of 1759	N	15-01-19	D. Coman
1	8278-79	OAS-S	1746, 1759, 1757	Close up of post hole in NE corner	E	15-01-19	D. Coman
1	8280-81	OAS-S	1746, 1759, 1757	General shot	NE	15-01-19	D. Coman
1	8282-83	OAS-S	1746, 1759, 1757	General shot	N	15-01-19	D. Coman
1	8284-86	OAS-S	1735 ARO	ARO of 1735 fireplace in building 14	E	15-01-19	J. Gallagher
1	8287-89	OAS-S	1735 ARO	ARO of 1735 fireplace in building 14	S	15-01-19	J. Gallagher
1	8290-92	OAS-S	1735 ARO	Detail of SE corner	S	15-01-19	J. Gallagher
1	8293	OAS-S	1804	Rubbish pit general	W	15-01-19	M. Murray
1	8294	OAS-S	1804	Rubbish pit general	E	15-01-19	M. Murray
1	8295	OAS-S	1804	Rubbish pit general	W	15-01-19	M. Murray
1	8296	OAS-S	1804	Rubbish pit general	N	15-01-19	M. Murray
1	8297	OAS-S	1786, 1861	Post hole and post pipe ARO 1787	N	16-01-19	S. Gyngell
1	8298	OAS-S	1786, 1861	Post hole and post pipe ARO 1787	E	16-01-19	S. Gyngell
1	8299-8300	OAS-S	1784, 1785, 1859, 1860, 1863, 1864	Overhead facing north of post pipes	N	16-01-19	B. Sturgiss
1	8301-03	OAS-S	1601	Post hole 1605 ARO 1867	N	16-01-19	J. Giang
1	8304-05	OAS-S	1819, 1821	Post pipe and pit (sectioned)	W	16-01-19	A. Carr
1	8306	OAS-S	1819, 1821	Post pipe and pit (sectioned)	N	16-01-19	A. Carr
1	8307-08	OAS-S	1428	Post pipe	SW	16-01-19	B. Sturgiss
1	8309-10	OAS-S	1601	Post pipe ARO packing and post pipe	N	16-01-19	J. Giang
1	8311-12	OAS-S	1857, 1875	Post pipe 1875 ARO 1858	S	16-01-19	J. Giang
1	8313-14	OAS-S	1572	Pit cut 1572 post ex	W	16-01-19	C. Hardwick
1	8315	OAS-S	1576	Pit cut 1576	E	16-01-19	A. Slucky

Camera	Frame	Trench	Contexts	Description	Dir	Date	Photographer
1	8316	OAS-S	1576	Pit cut 1576	E	16-01-19	A. Slucky
1	8317-18	OAS-S	1885	Post hole	W	17-01-19	J. Giang
1	8319-20	OAS-P		OAS-P Start up - northern half	E	17-01-19	P. Newton
1	8321-22	OAS-P		OAS-P Start up - southern half	E	17-01-19	P. Newton
1	8323	OAS-P		OAS-P Start up	E	17-01-19	P. Newton
1	8324-25	OAS-P		OAS-P Start up	S	17-01-19	P. Newton
1	8326	OAS-P		OAS-P Start up - eastern half	S	17-01-19	P. Newton
1	8327	OAS-P		OAS-P Start up - western half	S	17-01-19	P. Newton
1	8238-30	OAS-P		OAS-P Start up	SW	17-01-19	P. Newton
1	8331-32	BAS		BAS start up - northern half	E	17-01-19	S. Gyngell
1	8333-34	BAS		BAS start up - southern half	E	17-01-19	S. Gyngell
1	8335-37	BAS		BAS start up	S	17-01-19	S. Gyngell
1	8338-40	OAS-S	1841, 1843	Post hole 1843 adjacent to cut 1841	N	17-01-19	J. Giang
1	8341-42	OAS-S	1890, 1894, 1895, 1925	Post hole 1890 and 1895 butting up against each other	W	17-01-19	P. Newton
1	8343-44	OAS-S	1890, 1894, 1895, 1925	Post hole 1890 and 1895 butting up against each other	S	17-01-19	P. Newton
1	8345-47	OAS-S	1841, 1843, 1848	Post hole 1843 ARO packing	N	17-01-19	J. Giang
1	8348	OAS-S	1964	Overview of site with features	N	17-01-19	B. Sturgiss
1	8349	OAS-S	1964	Overview of site with features	W	17-01-19	B. Sturgiss
1	8350	OAS-S	1964	Overview of site with features	S	17-01-19	B. Sturgiss
1	8351	OAS-S	1964	Overview of site with features	E	17-01-19	B. Sturgiss
1	8352-53	OAS-S	1872	Dog burial before final removal	N	17-01-19	D. Coman
1	8354-56	OAS-S	1872	Dog burial before final removal	NE	17-01-19	D. Coman
1	8357-62	OAS-S	1872	Dog burial before final removal	W	17-01-19	D. Coman
1	8363-67	OAS-S	1872	Dog burial before final removal	W	18-01-19	D. Coman
1	8368-69	OAS-S	1872	Dog burial before final removal	N	18-01-19	D. Coman
1	8370-71	OAS-S	1872	Dog burial - section shot	N	18-01-19	D. Coman
1	8372	OAS-S	1872	Dog burial - detail	N	18-01-19	D. Coman

Volume 6

Camera	Frame	Trench	Contexts	Description	Dir	Date	Photographer
1	8373-76	OAS-S	1872	Dog burial, detail of skull and upper torso	N	18-01-19	D. Coman
1	8377-81	OAS-S	1872	Dog burial, removal of half skull, detail	N	18-01-19	D. Coman
1	8382-83	OAS-S	1872	Dog burial, complete skull removal	S	18-01-19	D. Coman
1	8384	OAS-S	1872	Dog burial, removal of front hind leg	W	18-01-19	P. Newton
1	8385	OAS-S	1872	Dog burial, removal of front hind leg	S	18-01-19	P. Newton
1	8386-87	OAS-S	1872	Dog burial, before removal fo spine/ribs	N	18-01-19	P. Newton
1	8388-89	OAS-S	1872	Complete removal of dog burial - final	W	18-01-19	P. Newton
1	8390-91	OAS-S	1872	Complete removal of dog burial - final	E	18-01-19	P. Newton
1	8392-93	OAS-S	1872	Final - south section	E	18-01-19	P. Newton
1	8394-95	OAS-S	1872	Final - west section	W	18-01-19	P. Newton
1	8396-97	OAS-S	1872	Final - east section	E	18-01-19	P. Newton
1	8398-99	OAS-S	1872	Final - north section	N	18-01-19	P. Newton
1	8400-02	OAS-S	1920, 1979	Post hole 1979	E	18-01-19	J. Gallagher
1	8403-4	OAS-S	1981	Post hole	N	18-01-19	P. Pizo
1	8405-8407	OAS-S	1985	Portion of shallow trench	W	18-01-19	T. Taverner
1	8408	OAS-P	2002	Post pipe cut	E	19-01-19	A. Slucky
1	8409	OAS-P	2002	Post pipe cut	E	19-01-19	A. Slucky
1	8410-11	OAS-P	2003, 2004	Sondage between 1912 and 1944 into 2003 and 2004	N	19-01-19	D. Coman
1	8412-8413	OAS-P	2003, 2004	Sondage into 2003/2004 showing section	W	19-01-19	D. Coman
1	8414-15	OAS-P	2003, 2004	Sondage into 2003/2004 showing section	W	19-01-19	D. Coman
1	8416	OAS-P	2000	Post hole cut where 2002 pipe cut was before	E	19-01-19	A. Slucky
1	8417	OAS-P	2000	Post hole cut where 2002 pipe cut was before	E	19-01-19	A. Slucky
1	8418-20	OAS-P	1921, 1928, 2010	Cuts/post holes progress. Pre ex 2010, post ex 1921 and 1928	S	19-01-19	S. Gyngell
1	8421	OAS-P	1945, 2012	Postpipe and post hole	N	19-01-19	A. Slucky
1	8422	OAS-P	1945, 2012	Post hole with post-pipe ex	N	19-01-19	A. Slucky
1	8423	OAS-P	1947, 2015	Post hole	E	19-01-19	
1	8424	OAS-P	1947, 2015	Post hole	E	19-01-19	
1	8425	OAS-P	1947, 2015	Post hole	N	19-01-19	

Camera	Frame	Trench	Contexts	Description	Dir	Date	Photographer
1	8426	OAS-P	2016	Post hole	N	19-01-19	M. Murray
1	8427-28	OAS-P	1921, 1928, 2010	Cuts/post holes final (incorrect north arrow)	S	19-01-19	S. Gyngell
1	8429-30	OAS-P	1921, 1928, 2010	Cuts/post holes final (incorrect north arrow)	W	19-01-19	S. Gyngell
1	8431-32	OAS-P	1921, 1928, 2010	Cuts/post holes final - detail	W	19-01-19	S. Gyngell
1	8433-34	OAS-P	1947	Final of post hole 1947	N	19-01-19	D. Coman
1	8423-25	OAS-P	1947, 2015	Final of post pipe 2015 and post hole 1947	W	19-01-19	D. Coman
1	8435-36	OAS-P	2032	Potential post cut	W	21-01-19	A. Slucky
1	8437	OAS-S	2026	Rubbish pit	N	21-01-19	M. Murray
1	8438	OAS-S	2026	Rubbish pit	W	21-01-19	M. Murray
1	8439-41	OAS-S	2036	Cut for pit	E	21-01-19	P. Pizo
1	8442-44	OAS-S	2038	Rubbish pit	N	21-01-19	P. Guzman
1	8445-46	OAS-S	2062	Post hole cut (incorrect board)	S	21-01-19	A. Slucky
1	8447-48	OAS-S	2062	Posthole cut	S	22-01-19	A. Slucky
1	8449-59	OAS-S	Building 4	Overview of building 4 walls and room	E	22-01-19	B. Sturgiss
1	8460-70	OAS-S	Building 4	Overview of building 4	N	22-01-19	B. Sturgiss
1	8471-79	OAS-S	Building 4	Overview of building 4	W	22-01-19	B. Sturgiss
1	8480-88	OAS-S	Building 4, room 2	Overview of second room of building	E	22-01-19	B. Sturgiss
1	8489-95	OAS-S	Building 4, room 2	Overview of second room of building	N	22-01-19	B. Sturgiss
1	8496-8506	OAS-S	Building 4, room 2	Overview of second room of building	W	22-01-19	B. Sturgiss
1	8507-14	OAS-S	Building 4, room 2	Overview of second room of building	S	22-01-19	B. Sturgiss
1	8515-22	OAS-S	Building 4, room 2	Full building profile	W	22-01-19	B. Sturgiss
1	8523-26	OAS-S	Building 4	Profile view of south wall	W	22-01-19	B. Sturgiss

Camera	Frame	Trench	Contexts	Description	Dir	Date	Photographer
1	8527-33	OAS-S	Building 4	Profile view of east wall	N	22-01-19	B. Sturgiss
1	8534-36	OAS-S	Building 4	Profile view of middle wall	N	22-01-19	B. Sturgiss
1	8537-41	OAS-S	Building 4	Profile of west wall	N	22-01-19	B. Sturgiss
1	8542-51	OAS-S	Building 4	Profile of south wall	E	22-01-19	B. Sturgiss
1	8552-59	OAS-S	Building 4	Full building view	E	22-01-19	B. Sturgiss
1	8560-62	OAS-S	2074, 2107	Post hole and post pipe	N	22-01-19	S. Vasilakis
1	8563-64	OAS-S		ARO 1750	W	22-01-19	C. Hardwick
1	8565-66	OAS-S	2095, 2096	Cut and fill	E	22-01-19	B. Sturgiss
1	8567-68	OAS-S	2111, 2122, 2114	Two cuts and stake hole - packing partially excavated	S	22-01-19	S. Gyngell
1	8569-70	OAS-S	2111, 2122, 2114	Two cuts and stake hole - progress	E	22-01-19	S. Gyngell
1	8571-72	OAS-S	2111, 2122, 2114	Two cuts and stake hole - progress	N	22-01-19	J. Giang
1	8573-76	OAS-S	1827, 2117	Two cuts and two post holes before removal of packing	E	22-01-19	T. Taverner
1	8577-82	OAS-S	2082, 2083, 2084	Post hole cut with some fill and timber in tact	W, N	22-01-19	J. Giang
1	8583	OAS-S	2050, 2121	Cut and post pipe ARO fill 2051	E	22-01-19	P. Newton
1	8584-86	OAS-S	1759, 1760	Cut 1759 ARO packing 1760	N	22-01-19	P. Newton
1	8587	OAS-S	1759, 1760	Cut 1759 ARO packing 1761	W	22-01-19	P. Newton
1	8588	OAS-S	1759, 1760	Cut 1759 ARO packing 1762	E	22-01-19	P. Newton
1	8589-92	OAS-S	1759, 1760	Cut 1759 ARO packing 1763	S	22-01-19	P. Newton
1	8593	OAS-S	2080	Post hole	S	22-01-19	T. Taverner
1	8594-96	OAS-S	2072	Post hole	N	22-01-19	S. Vasilakis
1	8599-98	OAS-S	2047	Brick and s/stone pier	N	22-01-19	J. Giang
1	8599	OAS-S	2111, 2114	Post hole and cut, progress	S	22-01-19	S. Gyngell
1	8600	OAS-S	2111, 2114	Post hole and cut, progress	E	22-01-19	S. Gyngell
1	8601	OAS-S	2111, 2114	Post hole and cut, progress	N	22-01-19	S. Gyngell
1	8603-8604	OAS-S	2091	Post hole cut	E	23-01-19	

Camera	Frame	Trench	Contexts	Description	Dir	Date	Photographer
1	8605-06	OAS-S	2111, 2114	Post holes, progress	N	23-01-19	S. Gyngell
1	8607-08	OAS-S	2111, 2114	Post holes, progress	W	23-01-19	S. Gyngell
1	8609	OAS-S	2111, 2114	Northern section of post hole 2111, showing section of 2114	N	23-01-19	S. Gyngell
1	8610	OAS-S	2111, 2114	Western section of post hole 2111, showing section of 2114	W	23-01-19	S. Gyngell
1	8611-12	OAS-S	1759	Building 1/5 progress	N	23-01-19	P. Newton
1	8613	OAS-S	1759	Building 1/5 progress	W	23-01-19	P. Newton
1	8614-15	OAS-S	1759	Building 1/5 progress	W	23-01-19	P. Newton
1	8616-17	OAS-S	2177, 2149, 2150	Post pipe	S	23-01-19	B. Sturgiss
1	8618-19	OAS-S	2145-2148	Small circular cut	E	23-01-19	P. Pizo
1	8620-22	OAS-S	2180	Square cut	N	23-01-19	S. Vasilakis
1	8623	OAS-S	2070	Rectangular pit	E	23-01-19	A. Slucky
1	8624	OAS-S	2070	Rectangular pit	N	23-01-19	A. Slucky
1	8625-26	OAS-S	2076	Post hole cut, no pipe	N	23-01-19	T. Taverner
1	8627-28	OAS-S	2143-2144	Circular cut	E	23-01-19	P. Pizo
1	8629-30	OAS-S	2139-2140	Circular cut	E	23-01-19	P. Pizo
1	8631-32	OAS-S	2184-2185	Cut and fill	E	23-01-19	B. Sturgiss
1	8633-34	OAS-S	2060/61, 2173	Post hole 2173	N	23-01-19	D. Coman
1	8635-36	OAS-S	2060-61, 2173/74/75	Post hole and post pipe	N	23-01-19	D. Coman
1	8639-38	OAS-S	1759	1759 progress	N	23-01-19	P. Newton
1	8639-40	OAS-S	1759	1759 progress	E	23-01-19	P. Newton
1	8641-42	OAS-S	1759	1759 progress	S	23-01-19	P. Newton
1	8643-44	OAS-S	Building 1/5,	ARO 2123	S	23-01-19	C. Hardwick
1	8645	OAS-S	Building 4 yard	Post pipe post ex	W	24-01-19	A. Slucky
1	8646	OAS-S	2186	Post pipe post ex	W	24-01-19	A. Slucky
1	8648-50	OAS-S	2114	Section of 2114 N wall	N	24-01-19	J. Giang
1	8651-52	OAS-S	2195	Post pipe 2195	N	24-01-19	P. Newton

Camera	Frame	Trench	Contexts	Description	Dir	Date	Photographer
1	8653-54	OAS-S	2195	Post pipe 2195	S	24-01-19	P. Newton
1	8655	OAS-S	2195	Post pipe 2195	N	24-01-19	P. Newton
1	8656-59	OAS-S	2161, 2193	Post hole and post pipe	W	24-01-19	E. Williams
1	8660-61	OAS-S	2161, 2193	Post hole and post pipe	N	24-01-19	E. Williams
1	8662-63	OAS-S	2215-17	Post pipe	W	24-01-19	A. Slucky
1	8664-65	OAS-S	2127-28	Channel cut	N	24-01-19	P. Pizo
1	8666-67	OAS-S	2219-21	Cut, fill, post pipe	N	24-01-19	B. Sturgiss
1	8668	OAS-S	2215-17	Post hole cut	W	24-01-19	A. Slucky
1	8669	OAS-S	2215-17	Post hole cut	S	24-01-19	A. Slucky
1	8670-71	OAS-S	1769, 2254	Feature	E	25-01-19	P. Pizo
1	8672-73	OAS-S	1769, 2254	Features	E	25-01-19	P. Pizo
1	8674	OAS-S	2167, 2168, 2263	Pre ex of post 2167 w/ post pipe 2263 ARO service trench	S	25-01-19	M. Byron
1	8675	OAS-S	2167, 2168, 2263	Pre ex of post 2167 w/ post pipe 2263 ARO service trench	S	25-01-19	M. Byron
1	8676	OAS-S	2167, 2168, 2263	Pre ex of post 2167 w/ post pipe 2263 ARO service trench	S	25-01-19	M. Byron
1	8677	OAS-S Blg 1/5	1765, 1760, 2262	Post hole cut, fill, pipe	E	25-01-19	A. Carr
1	8678	OAS-S Blg 1/5	1776, 1768, 1721	Post hole cut, fill, pipe	N	25-01-19	A. Carr
1	8679-82	OAS-S	1776, 1768, 1721	Features		25-01-19	P. Pizo
1	8683-84	OAS-S Blg 4	2264, 2266, 2042	Features	N	25-01-19	M. Murray
1	8685-86	OAS-S Blg 4	2255	Cesspit 2255 ARO 2258	E	25-01-19	P. Guzman
1	8687-88	OAS-S Blg 1/5	1773, 1774, 2284	Post hole, cut and pipe	W	25-01-19	A. Carr
1	8689-90	OAS-S Blg 1/5	1773, 1774, 2284	Post hole, cut and pipe	N	25-01-19	A. Carr

Camera	Frame	Trench	Contexts	Description	Dir	Date	Photographer
1	8691-93	OAS-S Blg 4	2288, 2290	Features 2288 and 2290	S	25-01-19	T. Taverner
1	8694	OAS-S	2264	Cut	S	25-01-19	M. Murray
1	8695-97	OAS-S Blg 4	2255-56	Progress shots: cess pits 2255, 2256	N	25-01-19	P. Guzman
1	8698-99	OAS-S Blg 1/5	1757, 1759	Overall of building 1/5 w/ sondages 1757 and 1759	N	25-01-19	P. Newton
1	8700-03	OAS-S Blg 1/5	1757, 1759	Overall of building 1/5 w/ sondages 1757 and 1759	E	25-01-19	P. Newton
1	8704-05	OAS-S Blg 1/5	1757, 1759	Overall of building 1/5 w/ sondages 1757 and 1759	S	25-01-19	P. Newton
1	8706-07	OAS-S Blg 1/5	1757	Sondage 1757 - building 1/5	E	25-01-19	P. Newton
1	8708-09	OAS-S Blg 1/5	1757	Sondage 1757 - building 1/5	N	29-01-19	P. Newton
1	8710-12	OAS-S Blg 1/5	1757	Sondage 1757 - building 1/5 - west section	W	29-01-19	P. Newton
1	8713-15	OAS-S Blg 1/5	1757	Sondage 1757 - building 1/5 - south section	S	29-01-19	P. Newton
1	8716-17	OAS-S Blg 1/5	1759	Sondage 1759	S	29-01-19	P. Newton
1	8718-19	OAS-S Blg 1/5	1759	Sondage 1759	E	29-01-19	P. Newton
1	8720-22	OAS-S Blg 1/5	1759	Sondage 1759 - building 1/5 - west section	W	29-01-19	P. Newton
1	8723-25	OAS-S Blg 1/5	1759	Sondage 1759 - building 1/5 - south section	S	29-01-19	P. Newton
1	8726-27	OAS-S Blg 4	2294, 2295, 2296	Cut, fill and post hole overview	N	29-01-19	B. Sturgiss
1	8728-31	OAS-S Blg 4	2313-15	Cut, fill and post pipe, packing partially removed	N	29-01-19	T. Taverner

Camera	Frame	Trench	Contexts	Description	Dir	Date	Photographer
1	8723-33	OAS-S Blg 4	2322	Cesspit 2255 at 2322	S	29-01-19	P. Guzman
1	8734-35	OAS-S Blg 4	2313-15	Cut fill and post pipe, packing partially removed	N	29-01-19	T. Taverner
1	8736-37	OAS-S Blg 4	2297-98, 2333	Cut fill and post hole	E	29-01-19	B. Sturgiss
1	8738-43	OAS-S Blg 4	2255-56	Cesspits final shots	S	29-01-19	P. Guzman
1	8744-47	OAS-S Blg 4	2255-56	Cesspits final shots	N	29-01-19	P. Guzman
1	8748-49	OAS-S Blg 4	2320-21, 2345	General shot of sondage into 2320. 2321 and 2345.	S	29-01-19	D. Coman
1	8750-51	OAS-S Blg 4	2320	Sondage 2320	SW	29-01-19	D. Coman
1	8752-53	OAS-S Blg 4	2320	Sondage 2320 at fill 2113	S	29-01-19	D. Coman
1	8754	OAS-S Blg 1/5	1761-62, 2339	Post ex of post hole 1761	S	29-01-19	M. Byron
1	8755	OAS-S Blg 1/5	1761-62, 2339	Post ex of post hole 1761	E	29-01-19	M. Byron
1	8756	OAS-S Blg 4	2331, 2358, 2355	Post holes w/pipes	N	30-01-19	M. Murray
1	8757	OAS-S Blg 4	2331, 2358, 2355	Post holes w/pipes	N	30-01-19	M. Murray
1	8758	OAS-S Blg 4	2331, 2358, 2355	Post holes w/pipes	E	30-01-19	M. Murray
1	8759-60	OAS-S Blg 4	2373-75	Cut, packing and post pipe	N	30-01-19	B. Sturgiss
1	8761-62	OAS-S Blg 4	2363-67	Cuts and post hole	N	30-01-19	D. Coman
1	8763-64	OAS-S	2363-67	Oblique shot of 2362-2367	NE	30-01-19	D. Coman
1	8765-66	OAS-S	2363-67	Final of cuts and fills	E	30-01-19	D. Coman

Camera	Frame	Trench	Contexts	Description	Dir	Date	Photographer
1	8767-68	OAS-S	2390	Fill 2360 removed	W	30-01-19	M. Carney
1	8769-71	OAS-S	2336	ARO packing in post hole 2336	N	30-01-19	P. Newton
1	8772-74	OAS-S	2336	ARO packing in post hole 2336	W	30-01-19	P. Newton
1	8775	OAS-S	2336	ARO packing in post hole 2336	N	30-01-19	P. Newton
1	8776-77	OAS-S	2336	Post hole 2336, north section	N	30-01-19	P. Newton
1	8778-80	OAS-S	2336	Post hole 2336, east section	E	30-01-19	P. Newton
1	8781	OAS-S Blg 1/5	2171-72	Bifurcated section of post hole	S	30-01-19	A. Carr
1	8782	OAS-S Blg 1/5	2171-72	Bifurcated section of post hole	W	30-01-19	A. Carr
1	8783	OAS-S Blg 1/5	2282-83	Post hole and pipe	S	30-01-19	A. Carr
1	8784	OAS-S Blg 1/5	2282-83	Post hole and pipe	W	30-01-19	A. Carr
1	8785-86	OAS-S Blg 1/5	2323, 2396	Post pipe	S	30-01-19	P. Pizo
1	8787-88	OAS-S Blg 1/5	2392, 2394, 2397	Post hole with two post pipes	W	30-01-19	E. Williams
1	8789-93	OAS-S Blg 1/5	2392, 2394, 2397	Post hole with two post pipes	S	30-01-19	E. Williams
1	8794-95	OAS-S Blg 1/5	2351	Post hole cut with post pipe	N	30-01-19	P. Guzman
1	8796-97	OAS-S Blg 1/5	1835	Post hole cut ARO postpipe 2405	W	31-01-19	J. Giang
1	8798	OAS-S Blg 1/5	2422-23	Small square feature	S	31-01-19	A. Carr
1	8799	OAS-S Blg 1/5	2422-23	Small square feature	W	31-01-19	A. Carr
1	8800-8803	OAS-S Blg 1/5	1829, 1835, 1890, 1839	Overview of aligned post holes cuts	N	31-01-19	J. Giang

Camera	Frame	Trench	Contexts	Description	Dir	Date	Photographer
1	8804	OAS-S Blg 1/5	2435	Post hole 2435	N	31-01-19	P. Newton
1	8805	OAS-S Blg 1/5	2435	Post hole 2435	W	31-01-19	P. Newton
1	8806-07	OAS-S Blg 1/5	2110, 2435, 2336	Post holes in 2110	N	31-01-19	P. Newton
1	8808-12	OAS-S Blg 1/5	2110, 2435, 2336	Post holes in 2110	E	31-01-19	P. Newton
1	8813-14	OAS-S	2110, 2435-36	Post holes in 2110	W	31-01-19	P. Newton
1	8815-16	OAS-S	2305, 2349-50	Post hole with post pipe	E	31-01-19	E. Williams
1	8817-18	OAS-S	2305, 2349-50	Post hole with post pipe	S	31-01-19	E. Williams
1	8819-21	OAS-S	1835	Post hole ARO packing	E	31-01-19	J. Giang
1	8822-23	OAS-S		General overview of building 4 yard southwest corner	N	31-01-19	D. Coman
1	8824-25	OAS-S		General overview of building 4 yard southwest corner	N	31-01-19	D. Coman
1	8826	OAS-S		General overview of building 4 yard southwest corner	W	31-01-19	D. Coman
1	8827-28	OAS-S		Final overview of building 4 yard, southwest corner	W	31-01-19	D. Coman
1	8829-30	OAS-S Blg 4	2429-30	Large pit cut	N	31-01-19	A. Slucky
1	8831-34	OAS-S Blg 4	2431, 2433	Two post holes cuts	N	31-01-19	S. Vasilakis
1	8835-37	OAS-S Blg 4		General overview of building 4	W	31-01-19	D. Coman
1	8838-39	OAS-S Blg 4		Final overview of building 4	W	31-01-19	D. Coman
1	8840-45	OAS-S Blg 4		General overview of building 4	N	31-01-19	D. Coman

Camera	Frame	Trench	Contexts	Description	Dir	Date	Photographer
1	8846-48	OAS-S Blg 4		Final overview of building 4	N	31-01-19	D. Coman
1	8849-50	OAS-S Blg 4		Final overview of building 4	NE	31-01-19	D. Coman
1	8851-52	OAS-S Blg 1/5	2439, 2110	2439 in 2110	N	31-01-19	P. Newton
1	8853-58	OAS-S Blg 1/5	2439, 2110	2439 in 2110	W	31-01-19	P. Newton
1	8859-60	OAS-S Blg 1/5	2439, 2110	2439 in 2110	N	31-01-19	P. Newton
1	8861	OAS-S Blg 4		Final east side of building 4	N	31-01-19	B. Sturgiss
1	8862	OAS-S Blg 4		Final east side of building 4	NW	31-01-19	B. Sturgiss
1	8863	OAS-S Blg 4		Final east side of building 4	NE	31-01-19	B. Sturgiss
1	8864-68	OAS-S Blg 4		Final east side of building 4	NW	31-01-19	B. Sturgiss
1	8869-71	OAS-S Blg 4		Final east side of building 4	E	31-01-19	B. Sturgiss
1	8872-78	OAS-S Blg 4	2489-92	Disregard			D. Coman
1	8879-80	OAS-S Blg 4	2488-92	2490 and 2441 with post pipe 2492, general overview	E	01-02-19	D. Coman
1	8881-82	OAS-S Blg 4	2488-92	Final of 2490, 2491 and 2492	N	01-02-19	D. Coman
1	8883-84	OAS-S Blg 4	2488-92	Final of 2488 and remnants of fill 2484	N	01-02-19	D. Coman
1	8885-86	OAS-S Blg 4		General overview of building 4 yard area	SW	01-02-19	D. Coman
1	8887-88	OAS-S Blg 1/5	2280	Post hole 2280 ARO 2281	S	01-02-19	P. Guzman

Camera	Frame	Trench	Contexts	Description	Dir	Date	Photographer
1	8889	OAS-S Blg 1/5	2280	Post hole 2280 ARO 2281	W	01-02-19	P. Guzman
1	8890	OAS-S Blg 1/5	2280	Posthole 2280 ARO 2281, detail	W	01-02-19	P. Guzman
1	8891-92	OAS-S Blg 1/5	2391	Slab 2391	N	01-02-19	P. Newton
1	8893-94	OAS-S Blg 1/5	2391	Slab 2391	W	01-02-19	P. Newton
1	8895-96	OAS-S Blg 1/5	2391	Slab 2391	N	01-02-19	P. Newton
1	8897-98	OAS-S Blg 1/5	2346	Construction trench removed	S	01-02-19	J. Giang
1	9969	AMZ4		Crane base monitoring	E	21-03-19	M. Carney
1	9675	AMZ4		Crane base monitoring	E	21-03-19	M. Carney
1	9681-82	AMZ4		Crane base monitoring	Var	21-03-19	M. Carney
1	9684	AMZ4		Crane base monitoring	N	21-03-19	M. Carney
1	9692	AMZ4		Crane base monitoring	N	21-03-19	M. Carney
1	9699	AMZ4		Crane base monitoring	NE	21-03-19	M. Carney

19.2.2 Camera 2

Camera	Frame	Trench	Contexts	Description	Dir	Date	Photographer
2	0001	OAS-S	1000	Start of monitoring	W	30-11-18	I. Vetta
2	002-003	OAS-S	1000	Start of monitoring	NW	30-11-18	I. Vetta
2	0004	OAS-S	1000	Start of monitoring	W	30-11-18	I. Vetta
2	005-006	OAS-S	1000	Start of monitoring	E	30-11-18	I. Vetta
2	007-008	OAS-S		Start of monitoring	NW	30-11-18	I. Vetta
2	009-010	OAS-S		Monitoring - southern access way	E	30-11-18	I. Vetta
2	0011	OAS-S	1003-06	Monitoring - southern access way	W	30-11-18	I. Vetta
2	012-014	AMZ1		General monitoring	E	30-11-18	I. Vetta
2	0015	AMZ1		Detail monitoring	E	30-11-18	I. Vetta
2	0016	AMZ1		Detail monitoring	SE	30-11-18	I. Vetta
2	017-18	AMZ1		Detail monitoring	W	30-11-18	I. Vetta
2	0019	AMZ1		Detail monitoring	NW	30-11-18	I. Vetta
2	020-22	OAS-S	1000	Monitoring - southern access way	E	30-11-18	I. Vetta
2	0023	OAS-S	1011	Monitoring	NW	30-11-18	I. Vetta
2	024-026	OAS-S	1015, 1016	Monitoring - removal of 1017	E	30-11-18	I. Vetta
2	0027	OAS-S	1002, 1016	Monitoring - ARO 1017/1018	NW	30-11-18	I. Vetta
2	0028	OAS-S	1006, 1003	Monitoring - southern access way	E	30-11-18	I. Vetta
2	0029	OAS-S	1017	Monitoring	NE	30-11-18	I. Vetta
2	030-031	OAS-S	1017	Monitoring	E	30-11-18	I. Vetta
2	0032	OAS-S	1000-1010	Final southern access way	W	04-12-18	A. Carr
2	0033	OAS-S	1000-1010	Final southern access way	E	04-12-18	A. Carr
2	034-035	OAS-S	1000-1010	Final southern access way - footing	N	04-12-18	A. Carr
2	0036	OAS-S	1000-1010	Final southern access way - footing	S	04-12-18	A. Carr
2	0037	OAS-S	1000-1010	Final southern access way - post hole	S	04-12-18	A. Carr
2	0038	OAS-S	1000-1010	Final southern access way - post hole	N	04-12-18	A. Carr
2	0039	OAS-S	1000-1010	Final southern access way - post hole	S	04-12-18	A. Carr
2	0040	OAS-S	1036	Post hole cut (square)	E	04-12-18	A. Carr
2	0041	OAS-S	1036	Post hole cut (square)	N	04-12-18	A. Carr

Camera	Frame	Trench	Contexts	Description	Dir	Date	Photographer
2	0042						
2	0043	OAS-S	1038	Rubbish pit	N	04-12-18	A. Kang
2	0044						
2	0045	OAS-S	1034	Pit	S	04-12-18	A. Kang
2	046-51	OAS-S	1015, 1019, 1027-28	Overall	S	05-12-18	K. Strickland
2	052-59	OAS-S	1015, 1019, 1027-28	Overall	N	05-12-18	K. Strickland
2	060-65	OAS-S	1015, 1019, 1027-28	Overall southern third	W	05-12-18	K. Strickland
2	066-72	OAS-S	1015, 1019, 1027-28	Centre third	W	05-12-18	K. Strickland
2	073-78	OAS-S	1015, 1019, 1027-28	Northern third	W	05-12-18	K. Strickland
2	079-83	OAS-S	1015, 1019, 1027-28	Northern third	E	05-12-18	K. Strickland
2	084-89	OAS-S	1015, 1019, 1027-28	Centre third	E	05-12-18	K. Strickland
2	090-97	OAS-S	1015, 1019, 1027-28	Southern third	E	05-12-18	K. Strickland
2	098-99	OAS-S	1111, 1206	Post hole cut and post pipe	W	07-12-18	S. Gyngell
2	0100-0102	OAS-S	1028	Barrel hoop 1028	S	07-12-18	A. Kang
2	0103	OAS-S	1115-16	Brick base feature	W	07-12-18	S. Vasilakis
2	0104-0105	OAS-S	1115-16	Brick base feature	E	07-12-18	S. Vasilakis
2	0106-0108	OAS-S	1109, 1214	Post hole cut 1109 and post pipe 1214	W	07-12-18	S. Gyngell
2	0109	OAS-S	1105, 1129, 1214	Pre ex of pits 1105, 1129, 1214	S	07-12-18	A. Carr
2	0110	OAS-S	1119	Demo pit	W	07-12-18	S. Vasilakis

Camera	Frame	Trench	Contexts	Description	Dir	Date	Photographer
2	0111	OAS-S	1119	Demo pit	E	07-12-18	S. Vasilakis
2	0112	OAS-S	1105, 1106, 1217	Post hole and pipe	S	07-12-18	A. Carr
2	0113	OAS-S	1105, 1106, 1217	Post hole and pipe	E	07-12-18	A. Carr
2	0114-15	OAS-S	1125	Rubbish pit 1125 detail	S	07-12-18	P. Guzman
2	0116-17	OAS-S	1125	Rubbish pit 1125 detail	E	07-12-18	P. Guzman
2	0118- 0120	OAS-S	1033	Detail of wall 1083	N	07-12-18	K. Strickland
2	0121-24	OAS-S	1033	Detail of wall 1083	S	07-12-18	K. Strickland
2	0125-28	OAS-S	1032	Detail of wall 1032	W	07-12-18	K. Strickland
2	0129-30	OAS-S	1032	Detail of wall 1032	E	07-12-18	K. Strickland
2	0131-34	OAS-S	1019	Detail of 1019	N	10-12-18	K. Strickland
2	0135-39	OAS-S	1019	Detail of 1019	S	10-12-18	K. Strickland
2	0140-43	OAS-S	1032	Detail of 1032	W	10-12-18	K. Strickland
2	0144-47	OAS-S	1032	Detail of 1032	E	10-12-18	K. Strickland
2	0148-51	OAS-S	1075	Detail of cut 1075	W	10-12-18	K. Strickland
2	0151-57	OAS-S	1075	Detail of sondage for cut 1075	E	10-12-18	K. Strickland
2	0158-61	OAS-S	1015	Detail of wall 1015	S	10-12-18	K. Strickland
2	0162-65	OAS-S	1015	Detail of wall 1015	N	10-12-18	K. Strickland
2	0166	OAS-S	1139, 1141	Detail of post hole/post pipe 1139/1141	N	10-12-18	C. Hardwick
2	0167-68	OAS-S	1105, 1129, 1215	Three cuts including postholes	W	10-12-18	S. Vasilakis
2	0169-70	OAS-S	1105, 1129, 1215	Three cuts including postholes	S	10-12-18	S. Vasilakis
2	0171-72	OAS-S	1131, 1219	Detail of post hole/post pipe 1131/1219	N/E	10-12-18	M. Byron
2	0173-77	OAS-S	1027	Progress shot of 1027	N	10-12-18	E. Williams
2	0178-82	OAS-S	1027	Progress shot of 1027	S	10-12-18	E. Williams
2	0183-84	OAS-S	1127, 1222		W	10-12-18	S. Vasilakis
2	0185-88	OAS-S	1127, 1222	Post hole with post pipe	N	10-12-18	S. Vasilakis

Camera	Frame	Trench	Contexts	Description	Dir	Date	Photographer
2	0189-90	OAS-S	1120, 1149-50	Post hole with post pipe	N	10-12-18	P. Guzman
2	0191	OAS-S	1175	Pit cut	W	10-12-18	J. Giang
2	0192-94	OAS-S	1187, 1189, 1191	Post hole cuts	W	11-12-18	S. Gyngell
2	0195-96	OAS-S	1187, 1189, 1191	Post hole cuts	N	11-12-18	S. Gyngell
2	0197-98	OAS-S	1187, 1189, 1191	Post hole 1111 fully excavated	W	11-12-18	S. Gyngell
2	0199-0200	OAS-S	1187, 1189, 1191	Post hole 1111 fully excavated	N	11-12-18	S. Gyngell
2	0201-02	OAS-S	1109	Final of post hole 1109	W	11-12-18	S. Gyngell
2	0203-04	OAS-S	1109	Final of post hole 1109	N	11-12-18	S. Gyngell
2	0205	OAS-S	1111	Eastern section of post hole 1111, showing transition to natural B horizon	E	11-12-18	S. Gyngell
2	0206	OAS-S	1111	Northern section of post hole	N	11-12-18	S. Gyngell
2	0207-08	OAS-S	1179	Original post-pipe 1179	N	11-12-18	J. Giang
2	0209-10	OAS-S	1113, 1218	Post hole and post pipe fully excavated	W	11-12-18	S. Gyngell
2	0211-12	OAS-S	1113, 1218	Post hole and post pipe fully excavated	N	11-12-18	S. Gyngell
2	0213	OAS-S	1129, 1256	Post hole 1129 ARO post pipe 1256	N	11-12-18	J. Giang
2	0214	OAS-S	1129	Post hole 1129, packing and post pipe removed	N	11-12-18	J. Giang
2	0215-16	OAS-S	1150	Post hole 1150, packing and post pipe removed	N	11-12-18	P. Guzman
2	0217	OAS-S	1160-61	Sondage	N	11-12-18	A. Carr
2	0218	OAS-S	1160-61	Sondage	W	11-12-18	A. Carr
2	0219	OAS-S	1161	Pit and sondage 1160	W	12-12-18	A. Carr
2	0220	OAS-S	1161	Pit and sondage 1160	E	12-12-18	A. Carr
2	0221-23	OAS-S	1231, 1026, 1080	Overall after clean	E	12-12-18	J. Giang
2	0224-26	OAS-S	1231, 1026, 1080	West 1/4	N	12-12-18	J. Giang

Camera	Frame	Trench	Contexts	Description	Dir	Date	Photographer
2	0227-29	OAS-S	1231, 1026, 1080	Centre 1/4	N	12-12-18	J. Giang
2	0230-31	OAS-S	1231, 1026, 1080	Centre east 1/4	N	12-12-18	J. Giang
2	0232-34	OAS-S	1231, 1026, 1080	East 1/4	N	12-12-18	J. Giang
2	0235-38	OAS-S	1231, 1026, 1080	Overall after clean	W	12-12-18	J. Giang
2	0239-41	OAS-S	1080, 1126-7, 1248, 1289	Building 15 progress	N	12-12-18	A. Kang
2	0244-45	OAS-S	1080, 1126-7, 1248, 1289	Building 15 progress	E	12-12-18	A. Kaeg
2	0246	OAS-S	1275	Post ex of 1275. Ghost slot south of 1164	W	13-12-18	M. Byron
2	0247-48	OAS-S		Building 15 SW room	E	13-12-18	A. Kang
2	0249-50	OAS-S		Building 15 SW room	S	13-12-18	A. Kang
2	0251-53	OAS-S		Building 15 SW room	N	13-12-18	A. Kang
2	0254-55	OAS-S		Building 15 SW room	W	13-12-18	A. Kang
2	0256	OAS-S		Building 15 SW room, length of south wall	W	13-12-18	A. Kang
2	0257-58	OAS-S		Building 15 SW room, length of south wall	E	13-12-18	A. Kang
2	0259-60	OAS-S		Building 15 SW room, west wall	N	13-12-18	A. Kang
2	0261-62	OAS-S		Building 15 SW room, west wall	S	13-12-18	A. Kang
2	0263-64	OAS-S		Building 15 SW room, northern wall	E	13-12-18	A. Kang
2	0265-66	OAS-S		Building 15 SW room, northern wall	W	13-12-18	A. Kang
2	0267-68	OAS-S		Building 15 SW room, eastern wall	S	13-12-18	A. Kang
2	0269-70	OAS-S		Building 15 SW room, eastern wall	N	13-12-18	A. Kang
2	0271-72	OAS-S		Building 7, wrong north arrow	E	13-12-18	A. Carr
2	0273	OAS-S		Building 7, overview	E	13-12-18	A. Carr
2	0274	OAS-S		Building 7, west end	S	13-12-18	A. Carr
2	0275-76	OAS-S		Building 7, east	S	13-12-18	A. Carr
2	0277	OAS-S		Building 7, east	S	13-12-18	A. Carr

Camera	Frame	Trench	Contexts	Description	Dir	Date	Photographer
2	0278	OAS-S		Building 7, east	S	13-12-18	A. Carr
2	0279	OAS-S		Building 7, east	S	13-12-18	A. Carr
2	0280	OAS-S		Building 7, east	S	13-12-18	A. Carr
2	0281	OAS-S		Building 7, overview	W	13-12-18	A. Carr
2	0282-83	YAS		YAS start - western side	N	13-12-18	S. Gyngell
2	02848-85	YAS		YAS start - eastern side	N	13-12-18	S. Gyngell
2	0286	YAS		YAS start - central	W	13-12-18	S. Gyngell
2	0287	YAS		YAS start - southern side	W	13-12-18	S. Gyngell
2	0288	YAS		YAS start - northern side	W	13-12-18	S. Gyngell
2	0289-92	YAS		YAS Start - overall shot	S	13-12-18	S. Gyngell
2	0293-0306	ALL		General showing rain damage after storm		14-12-18	K. Strickland
2	0307-08	AMZ1		Building 21	W	14-12-18	A. Carr
2	0309			Deleted			
2	0310			Deleted			
2	0311-12	YAS	1423	Square A5 ARO 1423	E	17-12-18	M. Byron
2	0313	OAS-S	1425	Fireplace	S	17-12-18	A. Carr
2	0314	OAS-S	1425	Fireplace	W	17-12-18	A. Carr
2	0315	OAS-S	1425	Fireplace	E	17-12-18	A. Carr
2	0316	OAS-S	1469	Rubbish pit and post hole	S	18-12-18	A. Carr
2	0317	OAS-S	1469	Rubbish pit and post hole	W	18-12-18	A. Carr
2	0318-20	OAS-S		1519, 1522, 1524, 1525 and 1527	S	18-12-18	E. Williams
2	0321-24	OAS-S		1519, 1522, 1524, 1525 and 1527	W	18-12-18	E. Williams
2	0325-27	OAS-S	1515, 1517	Post hole and post pipe	S	18-12-18	E. Williams
2	0328-31	OAS-S	1517, 1517	Post hole and post pipe	E	18-12-18	E. Williams
2	0332	OAS-S	1489, 1493, 1500	Two pits and clay fill	S	18-12-18	A. Carr
2	0333	OAS-S	1489, 1493, 1500	Two pits and clay fill	W	18-12-18	A. Carr
2	0334-35	OAS-S	1451, 1453	Pits 1451 and 1453 in yard	W	18-12-18	S. Gyngell

Camera	Frame	Trench	Contexts	Description	Dir	Date	Photographer
2	0336-37	OAS-S	1451, 1453, 1455	Pits and post hole	N	18-12-18	S. Gyngell
2	0338-39	OAS-S	1528, 1530	Post hole	S	19-12-18	E. Williams
2	0340-42	OAS-S	1528, 1530	Post hole	E	19-12-18	E. Williams
2	0343-44	OAS-S	1532, 1534, 1535	Post holes, one excavated one unex	S	19-12-18	E. Williams
2	0345-46	OAS-S	1532, 1534, 1535	Post holes, one excavated one unex	W	19-12-18	E. Williams
2	0347	OAS-S	1504, 1541	Post hole and pipe	S	19-12-18	A. Carr
2	0348	OAS-S	1504, 1541	Post hole and pipe	E	19-12-18	A. Carr
2	0349-52	OAS-S	1545	Small pit	N	19-12-18	E. Williams
2	0353-56	OAS-S	1247, 1397-99, 1435	Overall context of building 15 NE corner	N	19-12-18	A. Kang
2	0357-59	OAS-S	1247, 1397-99, 1435	Overall context of building 15 NE corner	S	19-12-18	A. Kang
2	0360-62	OAS-S	1247, 1397-99, 1435	Overall context of building 15 NE corner	S	19-12-18	A. Kang
2	0363-65	OAS-S	1247, 1397-99, 1435	Overall context of building 15 NE corner	W	19-12-18	A. Kang
2	0366-67	OAS-S	1247, 1397-99, 1435	Overall context of building 15 NE corner	E	19-12-18	A. Kang
2	0368-71	OAS-S	1538, 1537	Detail, building 15	SW	19-12-18	A. Kang
2	0372-74	OAS-S	1398	Building 15 NE corner, fireplace	N	19-12-18	J. Giang
2	0375-77	OAS-S	1247, 1397-99, 1435	Overall context of building 15 NE corner (reshoot of frames 0353-56)	N	19-12-18	A. Kang
2	0378-79	OAS-S	1247, 1397-99, 1435	Overall context of building 15 NE corner (reshoot of frames 0357-59)	S	19-12-18	A. Kang
2	0380-82	OAS-S	1538, 1537	Detail building 15 NE corner (reshoot of frames 0368-71)	SW	19-12-18	A. Kang
2	0383-85	OAS-S	1247, 1397-99, 1435	Overall of building 15 NE (reshoot of frames 0363-65))	W	19-12-18	A. Kang

Camera	Frame	Trench	Contexts	Description	Dir	Date	Photographer
2	0386-88	OAS-S	1247, 1397-99, 1435	Overall of building 15 NE (reshoot of frames 0366-67)	E	19-12-18	A. Kang
2	0389-92	OAS-S	1398	Building 15 NE corner, fireplace	N	19-12-18	J. Giang
2	0393	OAS-S	1479, 1558	Pit and unexcavated pit	S	19-12-18	A. Carr
2	0394	OAS-S	1479, 1558	Pit and unexcavated pit	W	19-12-18	A. Carr
2	0395	YAS	1422	Square A3 ARO 1269	E	19-12-18	M. Byron
2	0396	YAS	1422	Square A2-A3 w/cut (unexcavated)	E	19-12-18	M. Byron
2	0397	YAS	1422	Square A2-A3 w/cut (unexcavated)	S	19-12-18	M. Byron
2	0398	OAS-S		Yard of buildings 7/23, northern third	S	19-12-18	A. Carr
2	0399	OAS-S		Yard of buildings 7/23, northern third	E	19-12-18	A. Carr
2	0400	OAS-S		Yard of buildings 7/23 - central third	E	19-12-18	A. Carr
2	0401	OAS-S		Yard of buildings 7/23 - southern third	E	19-12-18	A. Carr
2	0402	OAS-S		Yard of buildings 7/23 - southern third	S	19-12-18	A. Carr
2	0403	OAS-S		Yard of building 7/23	S	19-12-18	A. Carr
2	0404	OAS-S		Yard of building 7/23	N	19-12-18	A. Carr
2	0405-06	YAS	1571	Square A3, 1571	N	20-12-18	A. Carr
2	0407-08	YAS		Square A3, 1571	W	20-12-18	A. Carr
2	0409-10	YAS		General YAS	N	20-12-18	I. Vetta
2	0411-12	YAS		General YAS	W	20-12-18	I. Vetta
2	0413	YAS		General, A1, B1, C1	W	20-12-18	I. Vetta
2	0414-15	YAS		General, C1, D1, E1	W	20-12-18	I. Vetta
2	0416-18	YAS	1425	Square C1, detail	W	21-12-18	P. Guzman
2	0419-21	YAS	1589	Square C3, feature on southern end	E	21-12-18	J. Giang
2	0422	YAS	1571	Square A1	E	21-12-18	M. Byron
2	0423-24	YAS	1574	Squares A4, B4, C4	E	21-12-18	I. Vetta
2	0425-26	YAS	1574	Squares A4, B4, C4	W	21-12-18	I. Vetta
2	0427-29	YAS	1585, 1597	Square C2, 1585, 1597 cuts/features	E	21-12-18	J. Giang
2	0430-31	YAS	1425	Square A1, B1, C1 w/service trench	E	21-12-18	M. Byron
2	0432-33	YAS		Overall YAS grid shot	W	21-12-18	M. Byron

Camera	Frame	Trench	Contexts	Description	Dir	Date	Photographer
2	0434-35	YAS		Overall YAS grid shot	S	21-12-18	M. Byron
2	0436	YAS		Overall YAS grid shot	SE	21-12-18	M. Byron
2	0437	YAS		Overall YAS grid shot	E	21-12-18	M. Byron
2	0438	YAS		Overall YAS grid shot	N	21-12-18	M. Byron
2	0439-64	OAS-S		General OAS-S end of day		21-12-18	M. Byron
2	0465-70			Start up shots in January		07-01-19	J. Baloh
2	0471	YAS	1574	Square A4 to A2 horizon	E	07-01-19	A. Carr
2	0472	OAS-S	1296, 1299, 1301, 1304	Group shot of post holes	S	08-01-19	A. Carr
2	0473	OAS-S	1296, 1299, 1301, 1304	Group shot of post holes	N	08-01-19	A. Carr
2	0474	OAS-S	1296	Post hole 1296, garden area	N	08-01-19	A. Carr
2	0475	OAS-S	1299	Post hole 1299, garden area	N	08-01-19	A. Carr
2	0476	OAS-S	1301	Post hole 1301, garden area	N	08-01-19	A. Carr
2	0477	OAS-S	1034	Post hole 1304, garden area	N	08-01-19	A. Carr
2	0478	OAS-S	1147, 1636	Post hole and post pipe	E	08-01-19	S. Gyngell
2	0479	OAS-S	1147, 1636	Post hole and post pipe	N	08-01-19	S. Gyngell
2	0480-81	OAS-S	1638, 1640	Post hole and post pipe	E	08-01-19	S. Gyngell
2	0482	OAS-S	1367. 1369, 1372-76, 1385	Overview of post holes in building 7	S	08-01-19	J. Gallagher
2	0483-85	OAS-S	1367. 1369, 1372, 1385	Detail of post holes	E	08-01-19	J. Gallagher
2	0486-89	OAS-S	1372, 1374, 1379, 1382	Detail of post holes	E	08-01-19	J. Gallagher
2	0490-92	OAS-S	1374, 1379. 1392, 1372	Detail	W	08-01-19	J. Gallagher
2	0493-95	OAS-S	1307	Post pipe	N	08-01-19	S. Vasilakis
2	0496	OAS-S	1309	Detail of cut 1075	S	08-01-19	J. Gallagher
2	0497	OAS-S	1339, 1341	Post hole and post pipe	W	09-01-19	S. Gyngell
2	0498-99	OAS-S	1339, 1341	Post hole and post pipe	N	09-01-19	S. Gyngell

Camera	Frame	Trench	Contexts	Description	Dir	Date	Photographer
2	0500	OAS-S	1364	Post hole and post pipe	W	09-01-19	S. Gyngell
2	0501	OAS-S	1339	Final of post hole	N	09-01-19	S. Gyngell
2	0502	OAS-S	1339	Final of post hole	E	09-01-19	S. Gyngell
2	0503-05	OAS-S	1357, 1642	Final of post hole	E	09-01-19	E. Williams
2	0506-08	OAS-S	1357, 1642	Final of post hole (incorrect north arrow)	N	09-01-19	E. Williams
2	0509-11	OAS-S	1357, 1642	Final of post hole	N	09-01-19	E. Williams
2	0512-13	OAS-S	1359	Post hole	E	09-01-19	E. Williams
2	0514-15	OAS-S	1359	Post hole	N	09-01-19	E. Williams
2	0516-20	OAS-S	1226, 1228, 1080, 1653, 1389	Building 15, NW and SW rooms	S	09-01-19	J. Baloh
2	0521-22	OAS-S	1226, 1228, 1080, 1653, 1389	Building 15, NW and SW rooms - detail	S	09-01-19	J. Baloh
2	0523-27	OAS-S	1226, 1228, 1080, 1653, 1390	Building 15, NW and SW rooms	S	09-01-19	J. Baloh
2	0528-32	OAS-S	1226, 1228, 1080, 1653, 1391	Building 15, NE and SE rooms	N	09-01-19	J. Baloh
2	0533-37	OAS-S	1226, 1228, 1080, 1653, 1392	Building 15, Ne and SE rooms	N	09-01-19	J. Baloh
2	0538-47	OAS-S	1226, 1228, 1080, 1653, 1393	Building 15, SW and NE rooms	N	09-01-19	J. Baloh
2	0548-49	OAS-S	1203	Detail of fireplace in building 15, NW room	N	09-01-19	J. Baloh
2	0550-57	OAS-S	1398	Detail of fireplace in building 15, NE room	N	09-01-19	J. Baloh
2	0558-59	OAS-S	1653	Detail of black damp proofing material on s/stone wall found of building 15 (wrong number on board)	W	09-01-19	J. Baloh

Camera	Frame	Trench	Contexts	Description	Dir	Date	Photographer
2	0560-61	OAS-S	1653	Detail of black damp proofing material on s/stone wall found of building 15	W	09-01-19	J. Baloh
2	0562-64	OAS-S	1399	Detail of black damp proofing material on s/stone wall found of building 15	E	09-01-19	J. Baloh
2	0656-66	OAS-S	1228	Detail of black damp proofing material on s/stone wall found of building 15	S	09-01-19	J. Baloh
2	0567	OAS-S	1080	Detail of ? On s/stone wall foundation building 15 (wrong N arrow)	N	09-01-19	J. Baloh
2	0568-69	OAS-S	1080	Detail of ? On s/stone wall foundation building 15	N	09-01-19	J. Baloh
2	0570-72	OAS-S	1227	Detail of internal wall between SW, SW rooms, building 15	N	09-01-19	J. Baloh
2	0573-77	OAS-S	1227	Detail of internal wall between SW, SW rooms, building 15	S	09-01-19	J. Baloh
2	0578	OAS-S	1317, 1319	General of post pipe	N	09-01-19	D. Coman
2	0579	OAS-S	1317, 1319	General of post pipe	N	09-01-19	D. Coman
2	0580	OAS-S	1317, 1319	Final of post pipe	N	09-01-19	D. Coman
2	0581	OAS-S	1317, 1319	Final of post pipe	N	09-01-19	D. Coman
2	0582	OAS-S	1334	Post ex post pipe	E	09-01-19	A. Pietrzak
2	0583	OAS-S	1334	Post ex post pipe	E	09-01-19	A. Pietrzak
2	0584-85	OAS-S	1331, 1333	Post pipe general shot	W	09-01-19	J. Gallagher
2	0586-87	OAS-S	1328	Post pipe ARO packing	E	09-01-19	S. Gyngell
2	0588-89	OAS-S	1334	Post hole, post-ex	E	09-01-19	A. Pietrzak
2	0590	OAS-S	1317	General of post hole	N	09-01-19	D. Coman
2	0591	OAS-S	1317	Final of post hole	N	09-01-19	D. Coman
2	0592	OAS-S	1317	Final of post hole	N	09-01-19	D. Coman
2	0593-94	OAS-S	1304	Final of post hole 1304	N	09-01-19	J. Baloh
2	0595-96	OAS-S	1296-1304	Final	S	09-01-19	E. Williams
2	0597-99	OAS-S	1296-1304	Final	E	09-01-19	E. Williams

Volume 6

Camera	Frame	Trench	Contexts	Description	Dir	Date	Photographer
2	0600-0602	OAS-S	1307	Post hole ARO packing	N	09-01-19	E. Williams
2	0603-04	OAS-S	1307	Post hole ARO packing	E	09-01-19	E. Williams
2	0605-06	OAS-S		Building 7 - Final (east end)	S	09-01-19	I. Vetta
2	0607-08	OAS-S		Building 7 - final (detail east end)	S	09-01-19	I. Vetta
2	0609-12	OAS-S		Building 7 - final (detail centre line)	S	09-01-19	I. Vetta
2	0613-14	OAS-S		Building 7 - final (detail centre west line)	S	09-01-19	I. Vetta
2	0615-16	OAS-S		Building 7 - final (detail NW corner)	S	09-01-19	I. Vetta
2	0617-19	OAS-S		Building 7 - final (overall north half)	E	09-01-19	I. Vetta
2	0620-24	OAS-S		Building 7 - final (overall south half)	E	09-01-19	I. Vetta
2	0625-28	OAS-S		Building 7 - final (detail centre west line)	N	09-01-19	I. Vetta
2	0629-30	OAS-S		Building 7 - final (detail centre west line)	N	09-01-19	I. Vetta
2	0631-36	OAS-S		Building 7 - final (detail centre east line)	N	09-01-19	I. Vetta
2	0637-44	OAS-S		Building 7 - Final (detail east end)	N	09-01-19	I. Vetta
2	0645-46	OAS-S		Building 7 - Final (east end)	S	10-01-19	J. Giang
2	0647-48	OAS-S		Building 7 - final (centre east)	S	10-01-19	J. Giang
2	0649-50	OAS-S		Building 7 - final (centre west) - DISCARD	S	10-01-19	J. Giang
2	0651-52	OAS-S		Building 7 - final (centre west)	S	10-01-19	J. Giang
2	0653-54	OAS-S		Building 7 - final (west end)	S	10-01-19	J. Giang
2	0655-56	OAS-S		Building 7 - final (south west corner)	S	10-01-19	J. Giang
2	0657-59	OAS-S		Building 7 - final (centre west)	N	10-01-19	J. Giang
2	0660-62	OAS-S		Building 7 - final (centre east)	N	10-01-19	J. Giang
2	0663-64	OAS-S		Building 7 - Final (east end)	N	10-01-19	J. Giang
2	0665-66	OAS-S		Building 7 - final (south east corner)	N	10-01-19	J. Giang
2	0667-68	OAS-S		Building 7 - final (south end)	W	10-01-19	J. Giang
2	0669-71	OAS-S		Building 7 - final (centre south)	W	10-01-19	J. Giang
2	0672-74	OAS-S		Building 7 - final (centre north)	W	10-01-19	J. Giang
2	0675-76	OAS-S		Building 7 - final (north end)	W	10-01-19	J. Giang
2	0677-79	OAS-S	1435	Sandstone wall building 15	S	10-01-19	E. Williams

Volume 6

Camera	Frame	Trench	Contexts	Description	Dir	Date	Photographer
2	0680-82	OAS-S	1435	Sandstone wall building 15	N	10-01-19	E. Williams
2	0683-85	OAS-S	1435	Sandstone wall building 15	E	10-01-19	E. Williams
2	0686-88	OAS-S	1227	Sandstone wall building 15	N	10-01-19	E. Williams
2	0689-91	OAS-S	1227	Sandstone wall building 15	E	10-01-19	E. Williams
2	0692-95	OAS-S	1227	Sandstone wall building 15	S	10-01-19	E. Williams
2	0696-98	OAS-S	1227	Sandstone wall building 15	W	10-01-19	E. Williams
2	0699-0700	OAS-S	1700, 1701	Post hole 1700 ARO post pipe 1702	W	11-01-19	J. Giang
2	0701-02	OAS-S	1700, 1701	Post hole 1700 ARO post pipe 1702	S	11-01-19	J. Giang
2	0703-04	OAS-S	1710, 1712	Post ex of post pipe	W	11-01-19	A. Pietrzak
2	0705	OAS-S	1719, 1721	Post ex of post pipe	W	11-01-19	P. Pizo
2	0706	OAS-S	1719, 1721	Post ex of post pipe	W	11-01-19	P. Pizo
2	0708	OAS-S	1692, 1693	Rubbish fire pit		11-01-19	T. Taverner
2	0709-10	OAS-S	1703, 1705	Post hole	S	11-01-19	S. Gyngell
2	0711-13	OAS-S	1611, 1738	Well progress shot	S	11-01-19	E. Williams
2	0714-16	OAS-S	1611, 1738	Well progress shot	N	11-01-19	E. Williams
2	0717-19	OAS-S	1611, 1738	Well progress shot	S	11-01-19	E. Williams
2	0720-21	OAS-S	1611, 1738	Well progress shot	E	11-01-19	E. Williams
2	0722-24	OAS-S	1700, 1742	Post hole cuts ARO packing	W	11-01-19	J. Giang
2	0725-26	OAS-S	1700, 1742	Post hole cuts ARO packing	N	11-01-19	J. Giang
2	0727-28	OAS-S	1703	Post hole cut	N	11-01-19	A. Pietrzak
2	0729	OAS-S	1722	Post hole cut	N	11-01-19	P. Pizo
2	0730	OAS-S	1722	Post hole cut	N	11-01-19	P. Pizo
2	0731	OAS-S	1716	Post hole cut	N	11-01-19	A. Slucky
2	0732	OAS-S	1716	Post hole cut	N	11-01-19	A. Slucky
2	0733-35	OAS-S	1690	Sondage through linear N-S	S	11-01-19	A. Pietrzak
2	0736	OAS-S	1690	North facing section of fill	S	11-01-19	A. Pietrzak
2	0737-38	OAS-S	1713, 1715	Post hole ARO post pipe	W	11-01-19	J. Giang
2	0741	OAS-S	1694, 1695	Post hole 1694	N	11-01-19	T. Taverner

Camera	Frame	Trench	Contexts	Description	Dir	Date	Photographer
2	0742-44	OAS-S	1611, 1755	Well progress	S	11-01-19	E. Williams
2	0745-49	OAS-S	1611, 1755	Well progress	E	11-01-19	E. Williams
2	0750-52	OAS-S	1611, 1755	Well progress	N	11-01-19	E. Williams
2	0753	OAS-S	1611, 1755	Post hole cut	N	11-01-19	P. Pizo
2	0754	OAS-S	1611, 1755	Post hole cut	N	11-01-19	P. Pizo
2	0756	OAS-S	1698	Services clean	N	11-01-19	T. Taverner
2	0757-61	OAS-S		Building 13, SE Room	S	11-01-19	K. Strickland
2	0762-67	OAS-S		Building 13, southern half	W	11-01-19	K. Strickland
2	0768-70	OAS-S		Building 13 SE room	E	11-01-19	K. Strickland
2	0771-72	OAS-S		Building 13, SE room detail of internal floor space	E	11-01-19	K. Strickland
2	0773	OAS-S	1698	Section	E	14-01-19	
2	0774	OAS-S	1698	Progress	E	14-01-19	
2	0775	OAS-S	1698	Progress	E	14-01-19	
2	0776	OAS-S	1198	Services/drainage clean	E	14-01-19	T. Taverner
2	0777	OAS-S	1724	Post hole cut	E	14-01-19	P. Pizo
2	0778	OAS-S	1724	Post hole cut	E	14-01-19	P. Pizo
2	0784	OAS-S	1732	Post hole adjoining 1698	S	14-01-19	T. Taverner
2	0785	OAS-S	1616, 1780	Well progress shot	E	14-01-19	S. Gyngell
2	0786	OAS-S	1616, 1780	Well progress shot	E	14-01-19	S. Gyngell
2	0787	OAS-S	1616, 1780	North section of well progress	N	14-01-19	S. Gyngell
2	0788	OAS-S	1616, 1780	South section of well progress	S	14-01-19	S. Gyngell
2	0789	OAS-S	1616, 1780	East section of well progress	E	14-01-19	S. Gyngell
2	0790	OAS-S	1730	Sondage cut	N	14-01-19	A. Slucky
2	0791	OAS-S	1730	Sondage cut	N	14-01-19	A. Slucky
2	0792	OAS-S	1686	Linear cut	N	14-01-19	A. Slucky
2	0793	OAS-S	1686	Linear cut w/unex extension	N	14-01-19	A. Slucky
2	0794	OAS-S	1686	Linear cut w/unex extension	N	14-01-19	A. Slucky
2	0795	OAS-S	1726	Post hole cut	N	14-01-19	A. Slucky

Camera	Frame	Trench	Contexts	Description	Dir	Date	Photographer
2	0796	OAS-S	1726	Post hole cut	N	14-01-19	A. Slucky
2	0797-98	OAS-S	1571	General shot	S	14-01-19	M. Murray
2	0799	OAS-S	1571	General shot	W	14-01-19	M. Murray
2	0800-01	OAS-S	1571	General shot	E	14-01-19	M. Murray
2	0802	OAS-S	1571	General shot	N	14-01-19	M. Murray
2	0803	OAS-S	1571	East side general	S	15-01-19	A. Carr
2	0804	OAS-S	1571	West side general	S	15-01-19	A. Carr
2	0805	OAS-S	1571	North side general	W	15-01-19	A. Carr
2	0806	OAS-S	1571	Middle general	W	15-01-19	A. Carr
2	0807	OAS-S	1571	East side general	N	15-01-19	A. Carr
2	0808	OAS-S	1571	West side general	N	15-01-19	A. Carr
2	0809-10	OAS-S	1611	Well Final overhead view	N	15-01-19	B. Sturgiss
2	0811	OAS-S	1611	Well North section	N	15-01-19	B. Sturgiss
2	0812	OAS-S	1611	Well South section	S	15-01-19	B. Sturgiss
2	0813	OAS-S	1611	Disregard		15-01-19	B. Sturgiss
2	0814	OAS-S	1611	Well west section	W	15-01-19	B. Sturgiss
2	0815-16	OAS-S	1611	Well final overhead from south	S	15-01-19	B. Sturgiss
2	0817-18	OAS-S	1784, 1839	Overhead facing north post hole 1784	N	15-01-19	B. Sturgiss
2	0819-20	OAS-S	1786, 1861	Post hole and post pipe	N	15-01-19	S. Gyngell
2	0821-22	OAS-S	1788-1789	Post hole and fill	N	15-01-19	T. Taverner
2	0823	OAS-S	1808	Linear cut	W	15-01-19	A. Slucky
2	0824	OAS-S	1808	Linear cut	W	15-01-19	A. Slucky
2	0825	OAS-S	1794	Sondage for cut 1794	N	15-01-19	A. Carr
2	0826-27	OAS-S	1794	Sondage for cut 1794	E	15-01-19	A. Carr
2	0828	OAS-S	1782, 1783	Cut	E	15-01-19	P. Pizo
2	0829	OAS-S	1782, 1783	Cut	E	15-01-19	P. Pizo
2	0830-31	OAS-S	1792	Cut 1792	W	15-01-19	J. Giang
2	0832	OAS-S	1817	Half machine removed cut	N	15-01-19	A. Carr

Camera	Frame	Trench	Contexts	Description	Dir	Date	Photographer
2	0833-34	OAS-S	1784, 1785, 1859, 1860, 1863, 1864	Overhead view of post pipe	N	15-01-19	B. Sturgiss
2	0835-37	OAS-S	1790, 1865	Post hole w post pipe NE corner	S	15-01-19	T. Taverner
2	0838	OAS-S	1810	Rectangular cut	N	15-01-19	A. Slucky
2	0839	OAS-S	1810	Rectangular cut	N	15-01-19	A. Slucky
2	0840-41	OAS-S	1753	OAS-S ARO 1753	S	15-01-19	P. Guzman
2	0842-43	OAS-S	1753	OAS-S ARO 1753	E	15-01-19	P. Guzman
2	0844-45	OAS-S	1753	Section of OAS ARO 1753 with and without board	S	15-01-19	P. Guzman
2	0846-47	OAS-S	1753	Eastern section of OAS-S ARO 1753	S	15-01-19	P. Guzman
2	0848-52	OAS-S	1788, 1790, 1865, 1866	Complex of features... keyhole post pipe	S	15-01-19	T. Taverner
2	0853-55	OAS-S	1758, 1790	Post hole post ex	W	16-01-19	T. Taverner
2	0856-57	OAS-S	1806	Post hole cut	W	16-01-19	J. Giang
2	0858	OAS-S	1804	Rubbish pit	W	16-01-19	M. Murray
2	0859	OAS-S	1804	Rubbish pit	E	16-01-19	M. Murray
2	0860	OAS-S	1798	Rectangular cut	E	16-01-19	P. Pizo
2	0861	OAS-S	1798	Rectangular cut	E	16-01-19	P. Pizo
2	8662	OAS-S	1868, 1578	Post hole	S	16-01-19	A. Slucky
2	0863	OAS-S	1868, 1578	Post hole	S	16-01-19	A. Slucky
2	0864-65	OAS-S	1869, 1870, 1800	General shot of contexts	S	16-01-19	D. Coman
2	0866-67	OAS-S	1869, 1870, 1800	General shot of contexts	N	16-01-19	D. Coman
2	0868-69	OAS-S	1869, 1870, 1800	Oblique shot of contexts	NW	16-01-19	D. Coman
2	0870-71	OAS-S	1869, 1870, 1800	General shot of tree bowl 1869 and 1870 and 1800	E	16-01-19	D. Coman
2	0872-73	OAS-S	1869, 1870, 1800	Detail of excavated tree bowl showing depth	N	16-01-19	D. Coman

Camera	Frame	Trench	Contexts	Description	Dir	Date	Photographer
2	0874-75	OAS-S	1869, 1870, 1800	Detail of excavated tree bowl showing depth	W	16-01-19	D. Coman
2	0876-77	OAS-S	1877	Sondage in 1671	E	16-01-19	E. Williams
2	0878-79	OAS-S	1877	Sondage in 1671	N	16-01-19	E. Williams
2	0880	OAS-S	1802, 1804	General of two cuts	E	16-01-19	M. Murray
2	0881	OAS-S	1802, 1804	General showing soil change	NE	16-01-19	M. Murray
2	0882	OAS-S	1802, 1804	General of two cuts	S	16-01-19	M. Murray
2	0883	OAS-S	1796	Irregular cut	S	16-01-19	P. Pizo
2	0884	OAS-S	1796	Irregular cut	S	16-01-19	P. Pizo
2	0885-86	OAS-S	1800	Post hole 1800 ARO post pipe	W	16-01-19	J. Gallagher
2	0887-88	OAS-S	1815, 1853	Overview of post pipe and cut	N	16-01-19	B. Sturgiss
2	0889-91	OAS-S	1800	Post hole ARO post pipe and packing	W	16-01-19	J. Gallagher
2	0892-0901	OAS-S	1882, 1883, 1884, 1743	Channel cut bordering post hole with included burnt post hole on rock	SW	16-01-19	T. Taverner
2	0902-04	OAS-S	1841	Oblong shaped pit cut	N	17-01-19	J. Giang
2	0905	OAS-S	1880	Circular cut	N	17-01-19	A. Slucky
2	0906	OAS-S	1880	Circular cut	N	17-01-19	A. Slucky
2	0907-11	OAS-S	1843, 1847, 1849	Series of trenches intersecting 1843, 1847, 1849	N	17-01-19	J. Giang
2	0912	OAS-S	1851	Rectangular cut	N	17-01-19	M. Murray
2	0913	OAS-S	1851	Rectangular cut	S	17-01-19	M. Murray
2	0914	OAS-S	1823, 1890, 1882, 1877	Post hole cut, post pipe	S	17-01-19	P. Pizo
2	0915	OAS-S	1823, 1890, 1882, 1877	Post hole cut, post pipe	S	17-01-19	P. Pizo
2	0916-26	OAS-S	1882, 1793	Channel pit and post hole	S	17-01-19	T. Taverner
2	0927-28	OAS-S	1870, 1898	Post hole, cut, fill	W	17-01-19	B. Sturgiss
2	0929	OAS-S	1960	Rectangular cut	N	17-01-19	M. Murray
2	0930	OAS-S	1960	Rectangular cut	E	17-01-19	M. Murray
2	0931	OAS-P	1926	Post pipe	S	17-01-19	A. Carr

Volume 6

Camera	Frame	Trench	Contexts	Description	Dir	Date	Photographer
2	0932	OAS-P	1926	Post pipe	E	17-01-19	A. Carr
2	0933	OAS-P	1921, 1928, 1941	Post holes and post pipe	W	17-01-19	S. Gyngell
2	0934	OAS-P	1921, 1928, 1941	Post holes and post pipe	W	17-01-19	A. Carr
2	0935	OAS-P	1930	Post hole and pipe	S	17-01-19	A. Carr
2	0936	OAS-P	1930	Post hole and pipe	E	17-01-19	A. Carr
2	0937-38	OAS-S	1966	Natural near wall, east end	N	17-01-19	P. Newton
2	0939-40	OAS-S	1966	Natural near wall, west end	N	17-01-19	P. Newton
2	0941-42	OAS-S	1966	Natural near wall	W	17-01-19	P. Newton
2	0943-44	OAS-S	1966	Natural near wall	N	18-01-19	P. Newton
2	0945-46	OAS-S	1966	Natural near wall	W	18-01-19	P. Newton
2	0947-48	OAS-S	1847, 1849	Sondage in 1847	N	18-01-19	J. Gallagher
2	0949-50	OAS-S	1847, 1849	Trench cut 1849	N	18-01-19	J. Gallagher
2	0951-67	OAS-S	1966	1966 clean and SW room, building 14	N	18-01-19	T. Taverner
2	0968	OAS-P	1918, 1919, 1955	Post hole cut, fill and pipe	W	18-01-19	A. Carr
2	0969	OAS-P	1918, 1919, 1955	Post hole cut, fill and pipe	E	18-01-19	A. Carr
2	0970-72	OAS-S	1245	SW room ARO 1245 building 13	S	18-01-19	P. Newton
2	0973-75	OAS-S	1245	SW room ARO 1245 building 13	N	18-01-19	P. Newton
2	0976	OAS-S	1245	SW room ARO 1245 building 13	W	18-01-19	P. Newton
2	0977-78	OAS-P	1921, 1928	Post holes in rear building 2	W	18-01-19	S. Gyngell
2	0979	OAS-P	1921	West section of post hole 1921	W	18-01-19	S. Gyngell
2	0980	OAS-P	1921	East section of post hole 1921	E	18-01-19	S. Gyngell
2	0981	OAS-P	1921	South section of post hole 1921	S	18-01-19	S. Gyngell
2	0982	OAS-P	1921	North section of post hole 1921	N	18-01-19	S. Gyngell
2	0983	OAS-P	1928	East section of post hole 1928	E	18-01-19	S. Gyngell
2	0984	OAS-P	1928	South section of post hole 1928	S	18-01-19	S. Gyngell
2	0985	OAS-P	1928	West section of post hole 1928	W	18-01-19	S. Gyngell

Camera	Frame	Trench	Contexts	Description	Dir	Date	Photographer
2	0986	OAS-P	1928	North section of post hole 1928	N	18-01-19	S. Gyngell
2	0987-89	OAS-S	1976, 1977, 1978	Post hole cut, pack and pipe	E	18-01-19	T. Taverner
2	0990	OAS-S	1974	Square cut	S	18-01-19	P. Pizo
2	0991	OAS-S	1974	Square cut	S	18-01-19	P. Pizo
2	0992-93	OAS-S	1970	Square cut		18-01-19	T. Taverner
2	0994	OAS-P	1918, 1919	Cut, fill and pipe full ex	S	18-01-19	A. Carr
2	0995	OAS-P	1918, 1919	Cut, fill and pipe full ex	N	18-01-19	A. Carr
2	0996-1000	OAS-P		VOID		18-01-19	
2	1001-06	OAS-P	1976	Post hole ex	S	18-01-19	T. Taverner
2	1007-08	OAS-P	1921, 1956, 1928	Post holes and cut	S	18-01-19	S. Gyngell
2	1009-10	OAS-P	1921, 1956, 1928	Post holes and cut	E	18-01-19	S. Gyngell
2	1011	OAS-P	1912, 1944	Sondage between walls 1912 and 1944	E	18-01-19	A. Carr
2	1012	OAS-P	1912, 1944	Sondage between walls 1912 and 1944	W	18-01-19	A. Carr
2	1013	OAS-S	1968	Cut - tree post?	S	19-01-19	M. Murray
2	1014	OAS-S	1968	Cut - tree post?	E	19-01-19	M. Murray
2	1015	OAS-S	1968	Cut - tree post?	E	19-01-19	M. Murray
2	1016-22	OAS-S	1985	Shallow channel drain	N	19-01-19	T. Taverner
2	1023	OAS-S		Deleted		19-01-19	
2	1024	OAS-S	1987	Post hole cut	S	19-01-19	P. Pizo
2	1025	OAS-S	1987	Post hole cut	S	19-01-19	P. Pizo
2	1026-27	OAS-S	1972	Post hole cut	N	19-01-19	E. Williams
2	1028-30	OAS-S	1972	Post hole cut	E	19-01-19	E. Williams
2	1031	OAS-S	1980	Square cut	S	19-01-19	P. Pizo
2	1032	OAS-S	1980	Square cut	S	19-01-19	P. Pizo
2	1033-34	OAS-S	1979	Post hole cuts	E	19-01-19	E. Williams
2	1035-36	OAS-S	1979	Post hole cuts	S	19-01-19	E. Williams

Camera	Frame	Trench	Contexts	Description	Dir	Date	Photographer
2	1037-39	OAS-P	1932, 2014	Trench 1932, final shot	E	19-01-19	P. Guzman
2	1040-41	OAS-P	1932, 2014	Trench 1932, final shot	S	19-01-19	P. Guzman
2	1042-45	OAS-P	1932, 2014	Trench 1932, final shot	W	19-01-19	P. Guzman
2	1046-47	OAS-P	1932, 2014	Detail of trench 1932	W	19-01-19	P. Guzman
2	1048-50	OAS-P	1939		N	21-01-19	P. Pizo
2	1051-52	OAS-P	1912, 1944, 2017, 2018	Clean back	E	21-01-19	A. Slucky
2	1053-55	OAS-P	1912, 1944, 2017, 2018	Clean back	W	21-01-19	A. Slucky
2	1056	OAS-P	2009	Post hole	E	21-01-19	M. Carney
2	1057	OAS-P	2009	Post hole	N	21-01-19	M. Carney
2	1058-59	OAS-P	1939	Rectangular cut	N	21-01-19	P. Pizo
2	1060-63	OAS-P	2007	Overall shot, hoe marks	W	21-01-19	P. Guzman
2	1064-67	OAS-P	2007	Overall shot, hoe marks	S	21-01-19	P. Guzman
2	1068	OAS-P	2028, 2084	Post hole	S	21-01-19	A. Slucky
2	1069	OAS-P	2028, 2084	Post hole	S	21-01-19	A. Slucky
2	1070-78	OAS-P	Rear yard building 4	Rear yard building 4 start up	W	21-01-19	J. Gallagher
2	1079	OAS-S	Building 4	Rear yard east, start up	N	21-01-19	J. Gallagher
2	1080-86	OAS-S	Building 4	Rear yard east, start up	N	21-01-19	J. Gallagher
2	1087-89	OAS-S	Building 4	Rear yard east, start up	N	21-01-19	J. Gallagher
2	1090-96	OAS-S	Building 4	Rear yard east, start up	E	21-01-19	J. Gallagher
2	1097- 1108	OAS-S	Building 4	Rear yard east, start up	S	21-01-19	J. Gallagher
2	1109	OAS-S	Buildings 1/5	VOID		21-01-19	J. Gallagher
2	1110-12	OAS-S	Buildings 1/5	Buildings 1/5 yard	W	21-01-19	J. Gallagher
2	1113-15	OAS-S	Buildings 1/5	Buildings 1/5 yard	N	21-01-19	J. Gallagher
2	1116-17	OAS-S	Buildings 1/5	Buildings 1/5	N	21-01-19	J. Gallagher
2	1118- 1120	OAS-S	Buildings 1/5	Buildings 1/5 (western end)	N	21-01-19	J. Gallagher

Camera	Frame	Trench	Contexts	Description	Dir	Date	Photographer
2	1121-22	OAS-S	Buildings 1/5	Buildings 1/5	E	21-01-19	J. Gallagher
2	1123-25	OAS-S	Buildings 1/5	Buildings 1/5	E	21-01-19	J. Gallagher
2	1126-28	OAS-S	Buildings 1/5	Buildings 1/5	S	21-01-19	J. Gallagher
2	1129-31	OAS-S	Buildings 1/5	Buildings 1/5	E	21-01-19	J. Gallagher
2	1132-33	OAS-S	Buildings 1/5	Brick wall of building 1/5	S	21-01-19	J. Gallagher
2	1134-35	OAS-S	Buildings 1/5	Brick wall of building 1/5	N	21-01-19	J. Gallagher
2	1136-38	OAS-S	Buildings 1/5	Brick wall of building 1/5	W	21-01-19	J. Gallagher
2	1139-42	OAS-S	Buildings 1/5	Buildings 1/5	W	22-01-19	J. Gallagher
2	1143	OAS-S	2099	Rectangular cut	W	22-01-19	M. Murray
2	1144-45	OAS-S	2040	Post hole cut	W	22-01-19	P. Pizo
2	1146	OAS-S	2064	Post hole cut	W	22-01-19	A. Slucky
2	1147	OAS-S	2064	Post hole cut	W	22-01-19	A. Slucky
2	1148-49	OAS-S	2042	Post hole with reducing post pipe	W	22-01-19	P. Guzman
2	1150-51	OAS-S	2034	Post hole cut	E	22-01-19	P. Pizo
2	1152-53	OAS-S	2068	Pit cut	S	22-01-19	M. Byron
2	1154-55	OAS-S	2093, 2106	Post hole 2093 post ex	N	22-01-19	M. Byron
2	1156-57	OAS-S	1760	Fill in cut ARO 1760	N	22-01-19	P. Newton
2	1158-59	OAS-S	1760	Fill in cut ARO 1760	W	22-01-19	P. Newton
2	1160-61	OAS-S	1760	Fill in cut ARO 1760	S	22-01-19	P. Newton
2	1162-63	OAS-S	2045	Post hole cut	N	22-01-19	P. Pizo
2	1164-65	OAS-S	2030	Post hole cut	N	22-01-19	P. Pizo
2	1166	OAS-S	2066	Post hole cut	S	22-01-19	A. Slucky
2	1167	OAS-S	2066	Post hole cut	S	22-01-19	A. Slucky
2	1168-69	OAS-S	1763, 1764, 2124	Post hole cut of convict hut	S	22-01-19	E. Williams
2	1170-71	OAS-S	1763, 1764, 2124	Post hole cut of convict hut	E	22-01-19	E. Williams
2	1172	OAS-S	2059	Service trench	E	22-01-19	M. Murray
2	1173	OAS-S	2104	Pit	E	22-01-19	M. Murray
2	1174-77	OAS-S	2108	Rubbish pit	W	22-01-19	P. Guzman

Camera	Frame	Trench	Contexts	Description	Dir	Date	Photographer
2	1178-79	OAS-S	2060/61	Overall shot of 2060 and 2061	N	22-01-19	D. Coman
2	1180-81	OAS-S	2060/61	Overall shot with sondage	E	22-01-19	D. Coman
2	1182-83	OAS-S	2060/61	Section of sondage through 2060	E	22-01-19	D. Coman
2	1184-85	OAS-S	2060/61	Section of sondage through 2060	E	22-01-19	D. Coman
2	1186	OAS-S	2060/61	Section of 2061	E	22-01-19	D. Coman
2	1187-88	OAS-S	2060/61	Hole in 2060 and 2061	E	22-01-19	D. Coman
2	1190-91	OAS-S	2076, 2126	Post hole cut post ex of post pipe	S	23-01-19	T. Taverner
2	1192-93	OAS-S	Building 1/5	ARO 1741, 2120	N	23-01-19	C. Hardwick
2	1191-95	OAS-S	2141	Rectangular cut	N	23-01-19	P. Pizo
2	1196-97	OAS-S	2102	Round hole	N	23-01-19	M. Murray
2	1198		1666, 1761, 2167	Relationship between post holes 1761 and 2167 and service trench	S	23-01-19	M. Byron
2	1199		1666, 1761, 2161	Relationship between post holes 1761 and 2167 and service trench	E	23-01-19	M. Byron
2	1200-01	OAS-S	2155-8, 2101	Post hole w/ post pipe (north arrow incorrect)	S	23-01-19	E. Williams
2	1202-03	OAS-S	2155-8, 2101	Post hole and post pipe	E	23-01-19	E. Williams
2	1204-05	OAS-S	1827, 2117	Post hole mid ex ARO 1828	W	23-01-19	J. Gallagher
2	1206-07	OAS-S	2137, 2138	Rectangular cut	E	23-01-19	P. Pizo
2	1208	OAS-S	2186	Post hole cut	W	23-01-19	A. Slucky
2	1209	OAS-S	2188	Post hole cut	W	23-01-19	A. Slucky
2	1210-13	OAS-S	2111, 2114	Post holes ARO 2115	W	23-01-19	S. Gyngell
2	1214-15	OAS-S	1827, 2117	Post holes ARO packing	E	24-01-19	J. Gallagher
2	1216-17	OAS-S	1827, 2117	Post holes ARO packing	S	24-01-19	J. Gallagher
2	1218-19	OAS-S	2190	Post pipe	N	24-01-19	M. Murray
2	1220-21	OAS-S	2213-14	Rectangular cut	E	24-01-19	P. Pizo
2	1222-23	OAS-S	Building 1/5	ARO 2194	W	24-01-19	C. Hardwick
2	1224	OAS-S	2192	Post hole	N	24-01-19	M. Murray
2	1225-26	OAS-S	2218	Post pipe within 2197, progress of building 1/5	E	24-01-19	P. Newton
2	1227-28	OAS-S	2218	Post pipe within 2197, progress of building 1/5	N	24-01-19	P. Newton

Camera	Frame	Trench	Contexts	Description	Dir	Date	Photographer
2	1229-1332	OAS-S	ARO 2189	Yard building 4	S	24-01-19	T. Taverner
2	1233-36	OAS-S	ARO 2189	Yard building 4	E	24-01-19	T. Taverner
2	1234-1241	OAS-S	ARO 2189	Yard building 4	N	24-01-19	T. Taverner
2	1242-1245	OAS-S	1831, 2227	Mid ex of 2227. 1831 ARO 2228	W	24-01-19	J. Gallagher
2	1246-47	OAS-S	1831, 2227	Mid ex of 2227. 1831 ARO 2228	S	24-01-19	J. Gallagher
2	1248-53	OAS-S	2169		W, E, S	24-01-19	M. Carney
2	1254-55	OAS-S	2222-24, 2260-61	Disregard		24-01-19	D. Coman
2	1256-57	OAS-S	2060-61, 2222-24	Post hole 2222 with post pipe	N	24-01-19	D. Coman
2	1258-59	OAS-S	2060-61, 2222-24	2222 and 2224 in 2060, showing section of fill 2061	N	24-01-19	D. Coman
2	1260-61	OAS-S	2060-61, 2222-24	Oblique shot of post hole/pipe	NE	24-01-19	D. Coman
2	1262-63	OAS-S	2060-61, 2222-24	Disregard	W	24-01-19	D. Coman
2	1264-65	OAS-S	2060-61, 2222-24	East extent of 2060	W	24-01-19	D. Coman
2	1266-67	OAS-S	2060-61, 2222-24	2060 with section of 2061	W	24-01-19	D. Coman
2	1268-69	OAS-S	2060-61, 2222-24	2061, irregular "pool" cut by 2222	S	24-01-19	D. Coman
2	1270-72	OAS-S	1831, 2227	Post ex of post pipe 2232	E	24-01-19	J. Gallagher
2	1273-74	OAS-S	2222, 2224	2222 and 2224, top down	W	24-01-19	D. Coman
2	1275-76	OAS-S	2222, 2224	2222 and 2224, showing section	W	24-01-19	D. Coman
2	1277-78	OAS-S	2233-35	Cut, fill, post pipe	N	24-01-19	B. Sturgiss

Volume 6

Camera	Frame	Trench	Contexts	Description	Dir	Date	Photographer
2	1279-83	OAS-S	2133, 2142	Complex of features, in yard building 4, ARO 2189	N	24-01-19	T. Taverner
2	1284-87	OAS-S	2133, 2142	Complex of features, in yard building 4, ARO 2189	N	24-01-19	T. Taverner
2	1288-89	OAS-S	2147, 2148	Cut and fill	N	24-01-19	B. Sturgiss
2	1290-96	OAS-S	1757, 1759	Building 1/5, trenches 1757 and 1759	E	24-01-19	P. Newton
2	1297-99	OAS-S	1757, 1759	Building 1/5, trenches 1757 and 1759	S	24-01-19	P. Newton
2	1300-02	OAS-S	1757, 1759	Building 1/5, trenches 1757 and 1759	N	24-01-19	P. Newton
2	1303-04	OAS-S	1757, 1759	Building 1/5, trenches 1757 and 1759	W	24-01-19	P. Newton
2	1305-06	OAS-S	1759	Detail of 1759	S	24-01-19	P. Newton
2	1307-08	OAS-S	1757	Detail of 1757	N	24-01-19	P. Newton
2	1309-10	OAS-S	1757	Detail of 1757	E	24-01-19	P. Newton
2	1311-12	OAS-S	1757, 1759	Building 1/5 trenches 1757 and 1759	S	24-01-19	P. Newton
2	1313-15	OAS-S	1831, 1833, 2227	ARO packing in 1831 and 2227	E	25-01-19	J. Giang
2	1316-17	OAS-S	1831, 1833, 2227	ARO packing in 1831 and 2227	N	25-01-19	J. Giang
2	1318-22	OAS-S	2243	Complex of features ARO 2189	S	25-01-19	T. Taverner
2	1323-28	OAS-S	2243, 2236, 2133, 2242	Complex of features ARO 2189	S	25-01-19	T. Taverner
2	1329-31	OAS-S	2255	Start up of 2255 cess pit	N	25-01-19	P. Guzman
2	1332-34	OAS-S	2255	Start up of 2255 cess pit	E	25-01-19	P. Guzman
2	1335-36	OAS-S	2252, 2253	General shot of 2252 and partially excavated 2253	W	25-01-19	D. Coman
2	1337-38	OAS-S	2252, 2253	Final of 2252 and 2253	W	25-01-19	D. Coman
2	1339-40	OAS-S	2269-71	General of service and fills	W	25-01-19	D. Coman
2	1341-42	OAS-S	2269-71	General of service and fills	N	25-01-19	D. Coman
2	1343-45	OAS-S	2272	Post hole ARO post pipe	W	25-01-19	J. Giang
2	1346	OAS-S	2285, 2286	Post hole, pipe cut	S	25-01-19	A. Slucky
2	1347	OAS-S	2285, 2286	Post hole, pipe cut	S	25-01-19	A. Slucky

Camera	Frame	Trench	Contexts	Description	Dir	Date	Photographer
2	1348-52	OAS-S	Building 1/5	ARO 2254	N	25-01-19	C. Hardwick
2	1353-54	OAS-S	2159	Post pipe in post hole	N	25-01-19	P. Pizo
2	1355	OAS-S	2167, 2168, 2263	Post ex of 2263 (post pipe) removed from post hole 2167	W	25-01-19	M. Byron
2	1356	OAS-S	2167, 2168, 2263	Post ex of 2263 (post pipe) removed from post hole 2167	S	25-01-19	M. Byron
2	1357-59	OAS-S	2310, 1839	Post hole cleaned showing cuts	W	25-01-19	J. Giang
2	1360-61	OAS-S	2308, 2309	Tree bole with red fill	N	29-01-19	D. Coman
2	1362-63	OAS-S	2308, 2309	Tree bole with red fill	E	29-01-19	D. Coman
2	1363-65	OAS-S	2308, 2309	Tree bole with red fill, section	N	29-01-19	D. Coman
2	1366-69	OAS-S	2209	Brick footing	N	29-01-19	E. Williams
2	1370-72	OAS-S	2209	Brick footing	W	29-01-19	E. Williams
2	1373-75	OAS-S	2209	Brick footing	N	29-01-19	E. Williams
2	1376-77	OAS-S	2280	Irregular cut	W	29-01-19	P. Pizo
2	1378-80	OAS-S	1839, 2272, 2310	Post hole ARO 2273	W	29-01-19	J. Gallagher
2	1381	OAS-S	1771, 1772	Post hole cut by service trench	N	29-01-19	A. Carr
2	1382	Blg 1/5	1771, 1772	Post hole cut by service trench	S	29-01-19	A. Carr
2	1383-84	Blg 1/5	2327, 2316	Post hole cut	N	29-01-19	P. Pizo
2	1385-87	Blg 1/5	2222, 1839, 2310	Post hole cuts ARO 2273, 2274	N	29-01-19	J. Giang
2	1388-89	Blg 1/5	2222, 1839, 2310	Post hole cuts ARO 2273, 2274	W	29-01-19	J. Giang
2	1390	OAS-S, Blg 1/5	2225	Post hole cut by service trench	S	29-01-19	A. Carr
2	1391	OAS-S	2328, 2329, 2330	Post hole and post pipe cut	S	29-01-19	A. Slucky
2	1392	OAS-S	2328, 2329, 2330	Post hole and post pipe cut	E	29-01-19	A. Slucky
2	1393-94					29-01-19	

Camera	Frame	Trench	Contexts	Description	Dir	Date	Photographer
2	1395-96	Blg1/5	2157	Post hole cut	E	29-01-19	P. Pizo
2	1397	OAS-S, Blg 1/5	2360	Post hole and pipe	W	29-01-19	A. Carr
2	1398	OAS-S, Blg 1/5	2360	Post hole and pipe	E	29-01-19	A. Carr
2	1399- 1400	OAS-S, Blg 1/5	2323, 2325, 2280, 2326	Post pipe in post hole	S	30-01-19	P. Pizo
2	1401-03	OAS-S, Blg 1/5	1839, 2272, 2310	Post hole ARO 1840 and 2273	W	30-01-19	J. Giang
2	1404-15	OAS-S, Blg 1/5	2334	Pit cut ARO fill	W	30-01-19	E. Williams
2	1406-07	OAS-S, Blg 1/5	2334	Pit cut ARO fill	N	30-01-19	E. Williams
2	1408-09	OAS-S, Blg 1/5	1839, 2272, 2310	Post hole cut ARO 1840, 2273, 2313	W	30-01-19	J. Giang
2	1410-11	OAS-S, Blg 1/5	2210	Trench cut	N	30-01-19	P. Newton
2	1412-14	OAS-S, Blg 1/5	2210	Trench cut	E	30-01-19	P. Newton
2	1415-6	OAS-S, Blg 1/5	2210	Trench cut (no scale)	W	30-01-19	P. Newton
2	1417-18	OAS-S, Blg 1/5	2210	Trench cut	W	30-01-19	P. Newton
2	1419-23	OAS-S, Blg 1/5	2343, 2346, 2351	Detail of building 1/5	E	30-01-19	J. Gallagher
2	1424	OAS-S, Blg 1/5	2343, 2346, 2351	Detail of building 1/5	S	30-01-19	J. Gallagher
2	1425-26	OAS-S, Blg 1/5	2323-24, 2364- 72	Detail features	E	30-01-19	P. Pizo
2	1427-33	OAS-S, Blg 1/5	1839, 2272, 2310	Post hole cuts ARO packing	W	30-01-19	J. Giang

Camera	Frame	Trench	Contexts	Description	Dir	Date	Photographer
2	1434-1441	OAS-S. Blg 4	2293	Sondage into 2292	S	30-01-19	T. Taverner
2	1442-1445	OAS-S. Blg 4	2293	West wall of sondage	W	30-01-19	T. Taverner
2	1446-57	OAS-S. Blg 4	2383	Post hole with post pipe	N	30-01-19	S. Vasilakis
2	1458-60	OAS-S. Blg 4	2292, 2293, 2288	Sondage	S	30-01-19	T. Taverner
2	1461-65	OAS-S. Blg 4	2292, 1995, 2388, 2389, 2288, 2113	West wall of sondage	W	30-01-19	T. Taverner
2	1466-71	OAS-S. Blg 4	2292, 2295, 2389, 2113	North wall of sondage	N	30-01-19	T. Taverner
2	1472-76	OAS-S. Blg 4	2293, 2113, 2368	East wall of sondage	E	30-01-19	T. Taverner
2	1477-81	OAS-S. Blg 4	2293, 2113, 2368	South wall of sondage	S	30-01-19	T. Taverner
2	1482-83	OAS-S. Blg 4	2379, 2380, 2381	Cut, packing and post pipe	N	30-01-19	B. Sturgiss
2	1484	OAS-S. Blg 4	2398, 2399, 2400	Cut, packing and post pipe	E	30-01-19	A. Slucky
2	1485	OAS-S	2401, 2403	Post and cut	N	30-01-19	M. Murray
2	1486	OAS-S	2401, 2403	Post and cut	E	30-01-19	M. Murray
2	1487-92	OAS-S	2292, 2188, 1995, 2389, 2113	Sondage into west wall of sondage	W	30-01-19	T. Taverner
2	1493	OAS-S	2401, 2408	Posts	E	30-01-19	M. Murray
2	1494	OAS-S	2401, 2408	Posts	N	30-01-19	M. Murray
2	1495-98	OAS-S	ARO 2404	Hoe marks overview	N	30-01-19	B. Sturgiss
2	1499-1500	OAS-S	2412, 2414-16	Cuts and fills	N	30-01-19	D. Coman

Camera	Frame	Trench	Contexts	Description	Dir	Date	Photographer
2	1501-02	OAS-S	2412, 2414-16	Cuts and fills	N	30-01-19	D. Coman
2	1503-04	OAS-S	2412, 2414-16	Section showing cuts and fills	W	30-01-19	D. Coman
2	1505-06	OAS-S	2412, 2414-16	Top down of 2414 and 2414	W	30-01-19	D. Coman
2	1507-08	OAS-S	2412, 2414-16	General overview	S	30-01-19	D. Coman
2	1509-10	OAS-S	2421	Hoe marks, overview building 4	N	31-01-19	B. Sturgiss
2	1511-12	OAS-S	2424, 2426	Post hole and post pipe	S	31-01-19	T. Taverner
2	1513-14	OAS-S	2441-44, 1773-71	Detail of features	S	31-01-19	P. Pizo
2	1515	OAS-S, Blg 1/5	2417	Sandstone in cut 2417	E	31-01-19	P. Guzman
2	1516-17	OAS-S, Blg 1/5	2441, 2444, 1773, 1771	Features detail	S	31-01-19	P. Pizo
2	1518	OAS-S	2165, 2166, 2471	Post hole and pipe	S	31-01-19	A. Carr
2	1519	OAS-S	2165, 2166, 2471	Post hole and pipe	W	31-01-19	A. Carr
2	1520-21	OAS-S, Blg 1/5	2437	Post hole ARO 2438	N	31-01-19	P. Newton
2	1522-24	OAS-S, Blg 1/5	2437	Post hole ARO 2438	W	31-01-19	P. Newton
2	1525-27	OAS-S, Blg 1/5	2437	Post hole 2437 north section	N	31-01-19	P. Newton
2	1528-30	OAS-S, Blg 1/5	2437	Post hole 2437 west section	W	31-01-19	P. Newton
2	1531-32	OAS-S, Blg 1/5	2443	Post pipe in construction trench	S	31-01-19	P. Pizo
2	1533	OAS-S, Blg 1/5	2370	5 cm deep square feature	S	31-01-19	A. Carr
2	1534	OAS-S, Blg 1/5	2370	5 cm deep square feature	W	31-01-19	A. Carr

Volume 6

Camera	Frame	Trench	Contexts	Description	Dir	Date	Photographer
2	1535-36	OAS-S, Blg 1/5	2417, 2419	Post hole and post pipe ARO sandstone	N	31-01-19	P. Guzman
2	1537-38	OAS-S, Blg 1/5		Building 5 - final photos overview	N	01-02-19	A. Carr
2	1539	OAS-S, Blg 1/5		Building 5 - final detail (mid)	N	01-02-19	A. Carr
2	1540-42	OAS-S, Blg 1/5		Building 5 - final detail (mid)	N	01-02-19	A. Carr
2	1543-44	OAS-S, Blg 1/5		Building 5 - final detail western section	N	01-02-19	A. Carr
2	1545-46	OAS-S, Blg 1/5		Building 5 - final detail (mid)	W	01-02-19	A. Carr
2	1547-49	OAS-S, building 1/5		Building 5 - final overall (mid)	W	01-02-19	A. Carr
2	1550-52	OAS-S, Blg 1/5		Building 5 - final, western section	S	01-02-19	A. Carr
2	1553-54	OAS-S, Blg 1/5		Building 5 - final detail (mid)	S	01-02-19	A. Carr
2	1555-56	OAS-S, Blg 1/5		Building 5 - final, south-west corner (detail)	S	01-02-19	A. Carr
2	1557	OAS-S, Blg 1/5	2508, 2343	Post hole in section	N	01-02-19	M. Murray
2	1558	OAS-S, Blg 1/5	2508, 2343	Post hole in section	E	01-02-19	M. Murray
2	1559-60	OAS-S, Blg 1/5	2392	Post hole post ex	N	01-02-19	T. Taverner
2	1561-62	OAS-S, Blg 1/5	1823	Post hole	S	01-02-19	P. Pizo
2	1563-65	OAS-S, Blg 1/5	1831, 1833, 2227	Post Holes ARO 1834	W	01-02-19	J. Giang

Camera	Frame	Trench	Contexts	Description	Dir	Date	Photographer
2	1566-67	OAS-S, Blg 1/5	2511	Overview of post hole	N	01-02-19	B. Sturgiss
2	1568-69	OAS-S, Blg 1/5	2440	Packing 2440 ARO	N	01-02-19	P. Newton
2	1570-71	OAS-S, Blg 1/5	2440	Packing 2440 ARO	W	01-02-19	P. Newton
2	1572-73	OAS-S, Blg 1/5	2440	Packing 2440 ARO, west section	W	01-02-19	P. Newton
2	1574-76	OAS-S, Blg 1/5	2440	Packing 2440 ARO, north section	N	01-02-19	P. Newton
2	1577	OAS-S, Blg 1/5	2167-68, 2263	Disregard	N	01-02-19	D. Coman
2	1578-79	OAS-S, Blg 1/5	2167-68, 2263	Cut and base of post pipe	N	01-02-19	D. Coman
2	1580-81	OAS-S, Blg 1/5	2167-68, 2263	Cut and base of post pipe	S	01-02-19	D. Coman
2	1582-83	OAS-S, Blg 1/5	2167-68, 2263	2167 and 2263 with section scale	S	01-02-19	D. Coman
2	1584-86	OAS-S, Blg 1/5	1771, 1772, 2511	Overview of cut, packing and post hole	E	01-02-19	B. Sturgiss
2	1587	OAS-S, Blg 1/5	2510, 2509	Post hole and pipe	N	01-02-19	M. Murray
2	1588-91	OAS-S, Blg 1/5	2515-13, 1763- 64, 2124	Post hole cut	S	01-02-19	A. Slucky
2	1592	OAS-S, Blg 1/5	2442	Trench cut	S	01-02-19	A. Carr
2	1593	OAS-S, Blg 1/5	2442	Trench cut	E	01-02-19	A. Carr
2	0584	AMZ 4	3003	Final - Overall	E	14-12-20	P. Newton
2	0585	AMZ 4	3003	Final - Overall	E	14-12-20	P. Newton
2	0586	AMZ 4	3003	Final - west portion	W	14-12-20	P. Newton
2	0587	AMZ 4	3003	Final - east portion	W	14-12-20	P. Newton

Camera	Frame	Trench	Contexts	Description	Dir	Date	Photographer
2	0588	AMZ 4	3003	Final - west portion	E	14-12-20	P. Newton
2	0589-90	AMZ 4	3003	Final - west portion	W	14-12-20	P. Newton
2	0591	AMZ 4	3003	Final - Overall	W	14-12-20	P. Newton
2	0592-603	AMZ 4	3003	Final - west portion for plan sequence (W-E)	S	14-12-20	P. Newton
2	0604-05	AMZ 4	3003	Central metal slab	S	14-12-20	P. Newton
2	0606-10	AMZ 4	3003	Final - east portion for plan sequence (W-E)	S	14-12-20	P. Newton
2	0611-21	AMZ 4	3003	Final - west portion for plan sequence (W-E)	N	14-12-20	P. Newton
2	0622	AMZ 4	3003	Central metal slab	N	14-12-20	P. Newton
2	0623-27	AMZ 4	3003	Final - east portion for plan sequence (W-E)	N	14-12-20	P. Newton
2	0628-30	AMZ 4	3004	Final - Feature [3004] (no scale)	S	14-12-20	P. Newton
2	0631-32	AMZ 4	3004	Final - Feature [3004]	N	14-12-20	P. Newton

19.3 PHOTOGRAPHIC THUMBNAILS



AMAC_SPP18_0006.JPG



AMAC_SPP18_0012.JPG



AMAC_SPP18_0016.JPG



AMAC_SPP18_7579.JPG



AMAC_SPP18_0026.JPG



AMAC_SPP18_0308.JPG



AMAC_SPP18_0307.JPG



AMAC_SPP18_9699.jpg



AMAC_SPP18_0587b.JPG



AMAC_SPP18_0589b.JPG



AMAC_SPP18_0591b.JPG



AMAC_SPP18_8335.JPG



AMAC_SPP18_0002.JPG



AMAC_SPP18_0057.JPG



AMAC_SPP18_0156.JPG



AMAC_SPP18_0281.JPG



AMAC_SPP18_0032.JPG



AMAC_SPP18_7658.JPG



AMAC_SPP18_7656.JPG



AMAC_SPP18_0160.JPG



AMAC_SPP18_7690.JPG



AMAC_SPP18_0133.JPG



AMAC_SPP18_0103.JPG



AMAC_SPP18_0144.JPG



AMAC_SPP18_0119.JPG



AMAC_SPP18_7699.JPG



AMAC_SPP18_0035.JPG



AMAC_SPP18_7702.JPG



AMAC_SPP18_7706.JPG



AMAC_SPP18_7619.JPG



AMAC_SPP18_0473.JPG



AMAC_SPP18_0653.JPG



AMAC_SPP18_0626.JPG



AMAC_SPP18_0651.JPG



AMAC_SPP18_0610.JPG



AMAC_SPP18_0636.JPG



AMAC_SPP18_0605.JPG



AMAC_SPP18_0663.JPG



AMAC_SPP18_7740.jpg



AMAC_SPP18_7764.jpg



AMAC_SPP18_7792.jpg



AMAC_SPP18_7688.JPG



AMAC_SPP18_7687.JPG



AMAC_SPP18_7673.JPG



AMAC_SPP18_7799.jpg



AMAC_SPP18_0493.JPG



AMAC_SPP18_0496.JPG



AMAC_SPP18_0075.JPG



AMAC_SPP18_0173.JPG



AMAC_SPP18_7788.jpg



AMAC_SPP18_7792.jpg



AMAC_SPP18_7688.JPG



AMAC_SPP18_7687.JPG



AMAC_SPP18_7673.JPG



AMAC_SPP18_7799.jpg



AMAC_SPP18_0493.JPG



AMAC_SPP18_0496.JPG



AMAC_SPP18_0075.JPG



AMAC_SPP18_0173.JPG



AMAC_SPP18_7788.jpg



AMAC_SPP18_0281.JPG



AMAC_SPP18_0401.JPG



AMAC_SPP18_7610.JPG



AMAC_SPP18_7677.JPG



AMAC_SPP18_0233.JPG



AMAC_SPP18_0221.JPG



AMAC_SPP18_8133.jpg



AMAC_SPP18_0540.JPG



AMAC_SPP18_0297.JPG



AMAC_SPP18_0257.JPG



AMAC_SPP18_0260.JPG



AMAC_SPP18_0266.JPG



AMAC_SPP18_0683.JPG



AMAC_SPP18_0522.JPG



AMAC_SPP18_0548.JPG



AMAC_SPP18_0354.JPG



AMAC_SPP18_0364.JPG



AMAC_SPP18_0392.JPG



AMAC_SPP18_0247.JPG



AMAC_SPP18_0297.JPG



AMAC_SPP18_7938.jpg



AMAC_SPP18_7931.jpg



AMAC_SPP18_7935.jpg



AMAC_SPP18_7937.jpg



AMAC_SPP18_0743.JPG



AMAC_SPP18_0788.JPG



AMAC_SPP18_8057.jpg



AMAC_SPP18_8069.jpg



AMAC_SPP18_8084.JPG



AMAC_SPP18_8197.JPG



AMAC_SPP18_8189.JPG



AMAC_SPP18_8169.JPG



AMAC_SPP18_8088.JPG



AMAC_SPP18_8096.JPG



AMAC_SPP18_8100.JPG



AMAC_SPP18_8110.JPG



AMAC_SPP18_8141.JPG



AMAC_SPP18_8137.JPG



AMAC_SPP18_7842.jpg



AMAC_SPP18_7966.jpg



AMAC_SPP18_8200.JPG



AMAC_SPP18_8206.JPG



AMAC_SPP18_8214.JPG



AMAC_SPP18_0768.JPG



AMAC_SPP18_0757.JPG



AMAC_SPP18_7958.JPG



AMAC_SPP18_1022.JPG



AMAC_SPP18_8833.JPG



AMAC_SPP18_0802.JPG



AMAC_SPP18_0910.JPG



AMAC_SPP18_0926.JPG



AMAC_SPP18_1125.JPG



AMAC_SPP18_8643.JPG



AMAC_SPP18_1223.JPG



AMAC_SPP18_0841.JPG



AMAC_SPP18_0847.JPG



AMAC_SPP18_1541.JPG



AMAC_SPP18_1547.JPG



AMAC_SPP18_1551.JPG



AMAC_SPP18_1348.JPG



AMAC_SPP18_1423.JPG



AMAC_SPP18_1199.JPG



AMAC_SPP18_1424.JPG



AMAC_SPP18_1139.JPG



AMAC_SPP18_8856.JPG



AMAC_SPP18_8809.JPG



AMAC_SPP18_1410.JPG



AMAC_SPP18_8897.JPG



AMAC_SPP18_1369.JPG



AMAC_SPP18_8895.JPG



AMAC_SPP18_1131.JPG



AMAC_SPP18_8280.JPG



AMAC_SPP18_1156.JPG



AMAC_SPP18_8641.JPG



AMAC_SPP18_1516.JPG



AMAC_SPP18_1293.JPG



AMAC_SPP18_8759.JPG



AMAC_SPP18_8658.JPG



AMAC_SPP18_1546.JPG



AMAC_SPP18_1132.JPG



AMAC_SPP18_1383.JPG



AMAC_SPP18_1425.JPG



AMAC_SPP18_1136.JPG



AMAC_SPP18_1547.JPG



AMAC_SPP18_8611.JPG



AMAC_SPP18_1423.JPG



AMAC_SPP18_8671.JPG



AMAC_SPP18_0289.JPG



AMAC_SPP18_7899.JPG

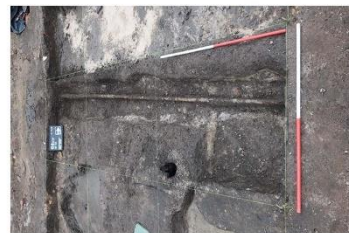

AMAC_SPP18_0426.JPG



AMAC_SPP18_7827.jpg



AMAC_SPP18_7911.JPG



AMAC_SPP18_7896.JPG



AMAC_SPP18_7894.jpg



AMAC_SPP18_0435.JPG



AMAC_SPP18_0312.JPG



AMAC_SPP18_0408.JPG



AMAC_SPP18_8236.JPG



AMAC_SPP18_8518.JPG



AMAC_SPP18_8449.JPG



AMAC_SPP18_8507.JPG



AMAC_SPP18_8539.JPG



AMAC_SPP18_8534.JPG



AMAC_SPP18_8828.JPG



AMAC_SPP18_8862.JPG



AMAC_SPP18_1101.JPG



AMAC_SPP18_1107.JPG



AMAC_SPP18_8686.JPG



AMAC_SPP18_8740.JPG



AMAC_SPP18_1076.JPG



AMAC_SPP18_1085.JPG



AMAC_SPP18_1437.JPG



AMAC_SPP18_1181.JPG



AMAC_SPP18_1076.JPG



AMAC_SPP18_1082.JPG



AMAC_SPP18_8828.JPG



AMAC_SPP18_8825.JPG



AMAC_SPP18_8254.JPG



AMAC_SPP18_1362.JPG



AMAC_SPP18_1101.JPG



AMAC_SPP18_8328.JPG



AMAC_SPP18_1041.JPG



AMAC_SPP18_1052.JPG



AMAC_SPP18_1064.JPG



AMAC_SPP18_8414.JPG